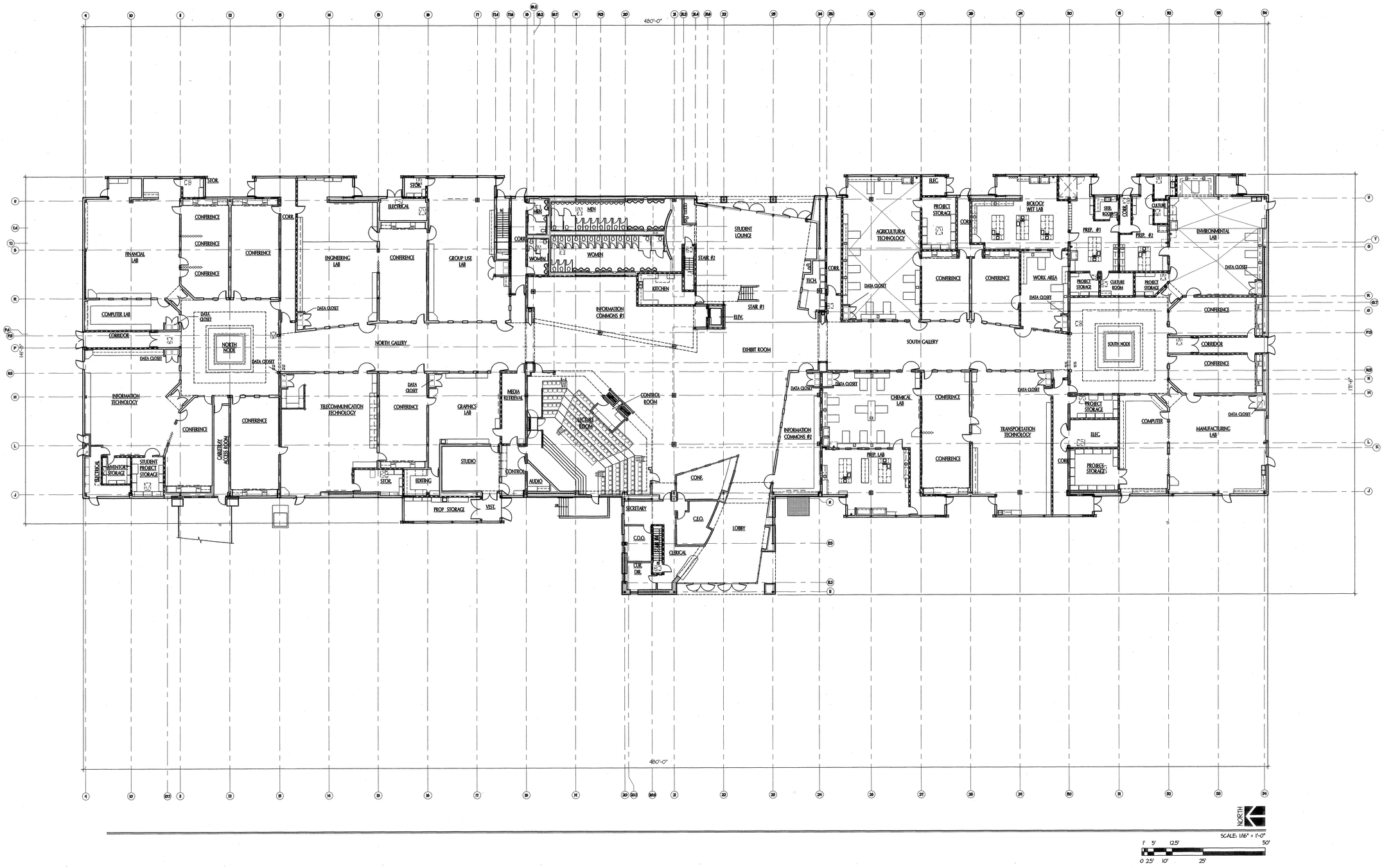

GENERAL NOTES

1. REFER TO SHEET T-3 FOR GENERAL NOTES.
2. ALL EXTERIOR METAL STUDS ARE TO BE 6"x18 GA. AT 16" O.C. UNLESS NOTED OTHERWISE.
3. ALL INTERIOR METAL STUDS ARE TO BE 6"x18 GA. AT 16" O.C. UNLESS NOTED OTHERWISE.
4. REFER TO STUD SCHEDULES ON SHEET 4.01 FOR MINIMUM STUD SIZE PROPERTIES.
5. THIS BUILDING SHALL BE CONSTRUCTED AND PROTECTED IN ACCORDANCE WITH THE FIRE-RESISTIVE REQUIREMENTS OF CBC TABLE 6-A.
6. THIS IS A FULLY SPRINKLERED BUILDING.
7. THE EXTERIOR WALLS AT AREA 'C' SHALL BE OF ONE-HOUR CONSTRUCTION CONSTRUCTED IN ACCORDANCE WITH UL DESIGN NO. U418.
8. THE EXTERIOR WALLS AT 'POP-OUTS' NEAR GRIDLINE '13' EAST OF GRIDLINE '1' AND NEAR GRIDLINE '30' WEST OF GRIDLINE '1' SHALL BE OF TWO-HOUR CONSTRUCTION CONSTRUCTED IN ACCORDANCE WITH UL DESIGN NO. U418. CONTINUE TWO-HOUR WALLS TO INTERSECTION OF CORRIDOR WALL.
9. THE ROOF/CEILING ASSEMBLY AT AREA 'C' SHALL BE OF ONE-HOUR CONSTRUCTION CONSTRUCTED IN ACCORDANCE WITH UL DESIGN NO. P421 AND P111.
10. INTERIOR PARTITIONS WHERE ONE-HOUR CONSTRUCTION IS REQUIRED SHALL BE CONSTRUCTED IN ACCORDANCE WITH UL DESIGN NO. U465.

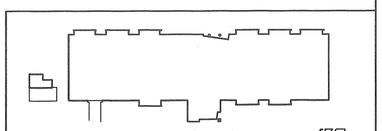

KEY PLAN NOT TO SCALE

tBP
architecture
planning
interiors
management

LICENSED ARCHITECT
STATE OF CALIFORNIA

tBP / Architecture
2300 Newport Boulevard
Newport Beach, CA 92663
p: 949.673.0300 f: 949.673.9267
architect

SOM ARCHITECTS
7500 N. DEL MAR AVE. SUITE 101
FRESNO, CA 93711
P: 559.438.8000 F: 559.438.8007
consultant

DEVELOPMENT STAMP
DIV. OF THE STATE ARCHITECT
OFFICE OF REGULATION SERVICES
APPL. 02-100187
AC F13 Rev SS
DATE Rev. 05.05.99

name
DIVISION OF THE STATE ARCHITECT
address
1500 I STREET, 8th FLOOR
city, state, zip
SACRAMENTO, CA 95814
p: (916) 445-8750 f: (916) 445-2521
agency

CENTER FOR ADVANCED RESEARCH AND TECHNOLOGY

2555 N. CLOVIS AVENUE
CLOVIS, CA 93612

owner
CLOVIS UNIFIED SCHOOL DISTRICT
FRESNO UNIFIED SCHOOL DISTRICT

file name: 96035/A1-6.DWG
drawn by: JG checked by:
date: 05/10/99 plot scale: 1/8"=1'-0"

Rev:	date:	description:

drawing title: FIRST FLOOR PLAN
building no.:
drawing no.: A1-4
drawing of

P:\96035\Bid Docs\1-A1-04.dwg Tue Mar 02 13:13:42 1999