

# Addendum No. 02

May 12, 2023



## Campus Security Improvement Phase 1

---

**OWNER:** Clovis Unified School District  
1450 Herndon Ave. Clovis, CA. 93611

**PREPARED BY:** PBK Architects, Inc.  
7790 N. Palm Avenue  
Fresno, California 93711

**PBK PROJECT NO.:** S2100500AR  
**DSA FILE NO.:** N/A  
**DSA APPLICATION NO.:** N/A

### NOTICE TO BIDDERS

- A. Receipt of this Addendum shall be acknowledged on the Proposal Form.
- B. This Addendum forms part of the Contract Documents for the above referenced project and shall be incorporated integrally therewith.
- C. Each proposer shall make necessary adjustments and submit their proposal with full knowledge of all modifications, clarifications, and supplemental data included therein. Where provisions of the following supplemental data differ from those of the original Contract Documents, this Addendum shall govern.

---

### DRAWINGS:

#### CLOVIS HIGH SCHOOL:

- 2-01 Sheet A1.0 – SITE PLAN**, revise as follows:  
Add Sheet A1.0. See attached.
- 2-02 Sheet A4.0 – CLASSROOM WING (BUILDING C)**, revise as follows:  
Revise Keynote 3 to Keynote 4. See attached.
- 2-03 Sheet A5.0 – CLASSROOM WING (BUILDING D)**, revise as follows:  
AC symbol add note. "AC IN ATTIC SPACE". See attached.
- 2-04 Sheet A5.1 – REFLECTED CEILING PLAN (BUILDING D)**, revise as follows:  
AC symbol add note. "AC IN ATTIC SPACE". See attached.
- 2-05 Sheet A10.0 – LIBRARY WING (BUILDING B)**, revise as follows:  
AC symbol add note. "AC IN ATTIC SPACE". See attached.
- 2-06 Sheet A10.1 – REFLECTED CEILING PLAN (BUILDING B)**, revise as follows:  
AC symbol add note. "AC IN ATTIC SPACE". See attached.

# Addendum No. 02

May 12, 2023



## Campus Security Improvement Phase 1

---

- 2-07 Sheet D1.1 – REVISED DETAIL 12**, revise as follows:  
Revised note see attached.

**BUD RANK ELEMENTARY:**

- 2-08 Sheet D1.1 – REVISED DETAIL 12**, revise as follows:  
Revised note see attached.

**FT. WASHINGTON ELEMENTARY:**

- 2-09 Sheet A5.2 – REFLECTED CEILING PLAN (BUILDING D)**, revise as follows:  
Revise sheet number from A5.2 to A5.1.

- 2-10 Sheet D1.1 – REVISED DETAIL 12**, revise as follows:  
Revised note see attached.

**SPECIFICATION SECTIONS:**

- 2-11 Specification Sections - Remove specifications from Book**, revise as follows:  
Remove sections from book. 03 30 00 Cast-in-place Concrete, 05 50 00 Metal Fabrications, 09 24 00 Cement Plastering, 09 29 00 Gypsum Board, 09 51 13 Acoustical Panel Ceiling, 08 41 13 Aluminum-Framed Entrance and Storefront.

- 2-12 Remove Specification Section 01 10 00 Summary**, revise as follows:  
Add specification 01 10 00 Summary. See attached.

**END OF ADDENDUM NO. 2**

John Hamilton Smith



---

NAME OF ARCHITECT, Architect

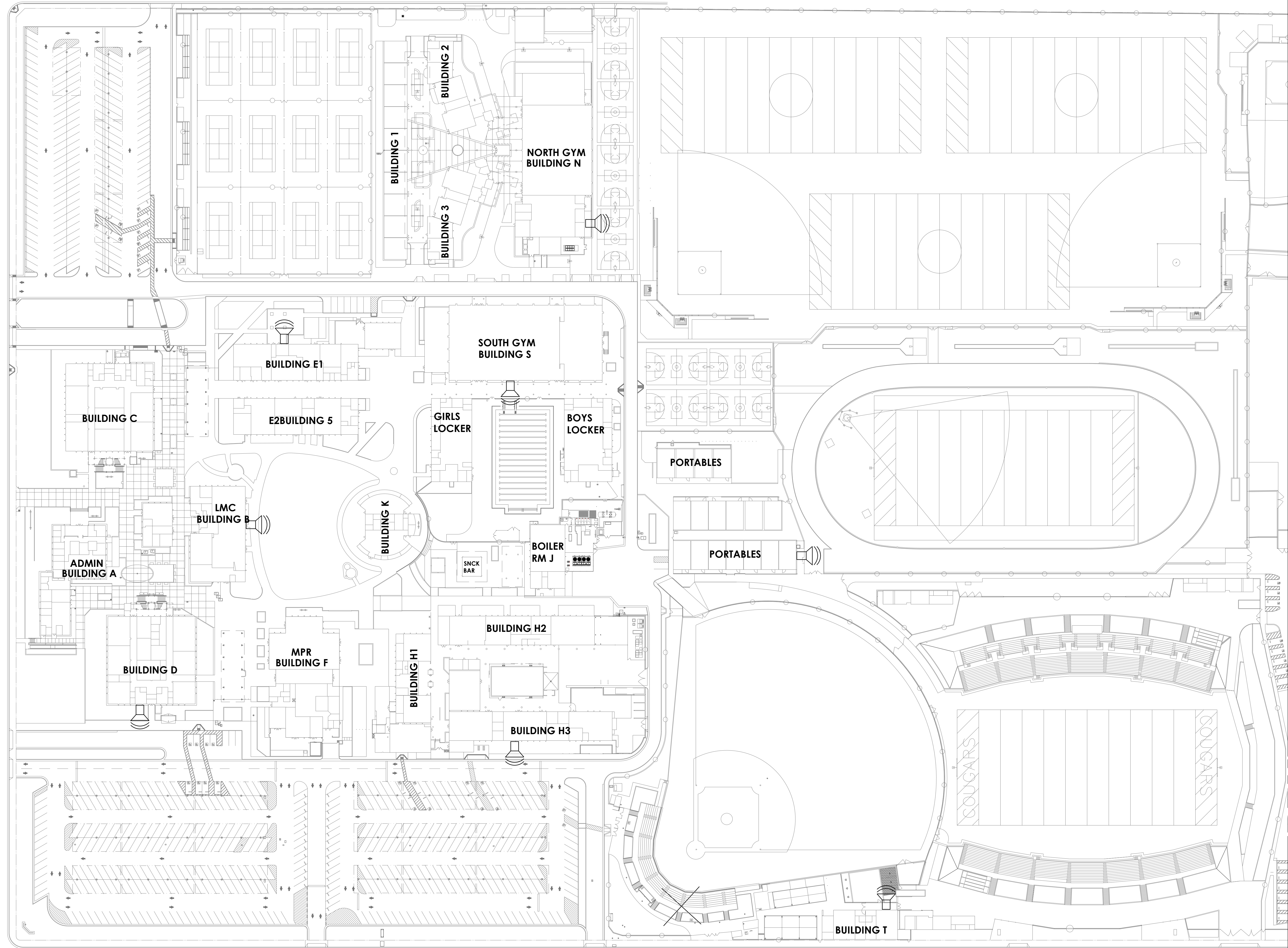

**LEGEND**  
 P.A. SPEAKER ALGO 8186 HORN  
 CONNECT WIRE TO TERMINAL CABINET SPEAKER

**SITE PLAN**  
 CLOVIS HIGH SCHOOL

SCALE: 1/8"=1'-0"

**2-01**

**CLOVIS HIGH SCHOOL**

NO.	DATE	DESCRIPTION
1		APPENDIX 02

**PRK**



7895 NORTH PALM AVENUE, SUITE 100  
 FRESNO, CALIFORNIA 93711  
 TEL: 209.448.8400  
 FAX: 209.448.8467  
 WWW.PRK.COM  
 PROJECT NUMBER: S2100500AR  
 CHECKED BY: JOHN SMITH  
 PROJECT ASSISTANT: JOHN SMITH  
 DATE: 03.01.2023

**SITE PLAN**

**A1.0**

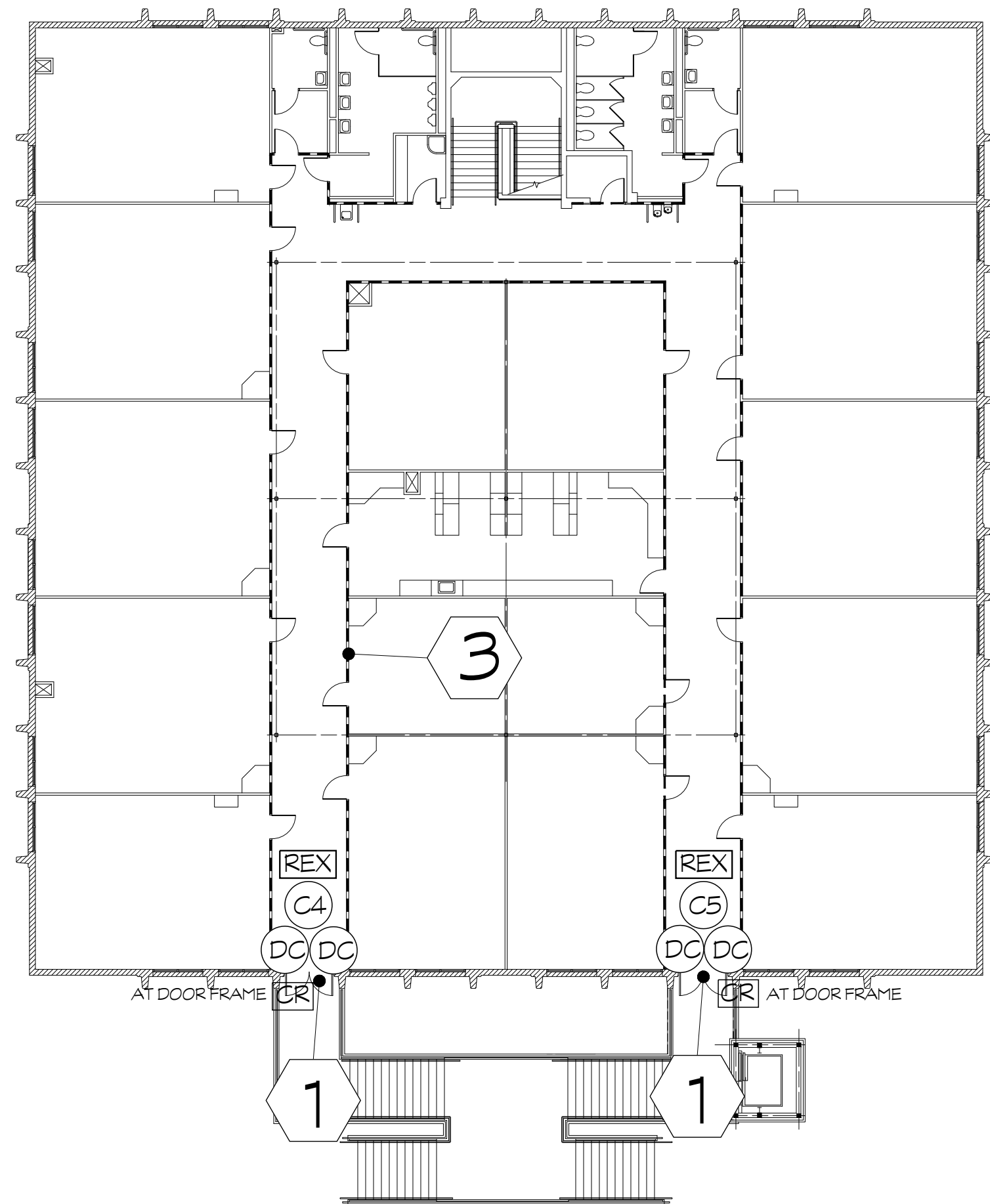

SECOND FLOOR PLAN

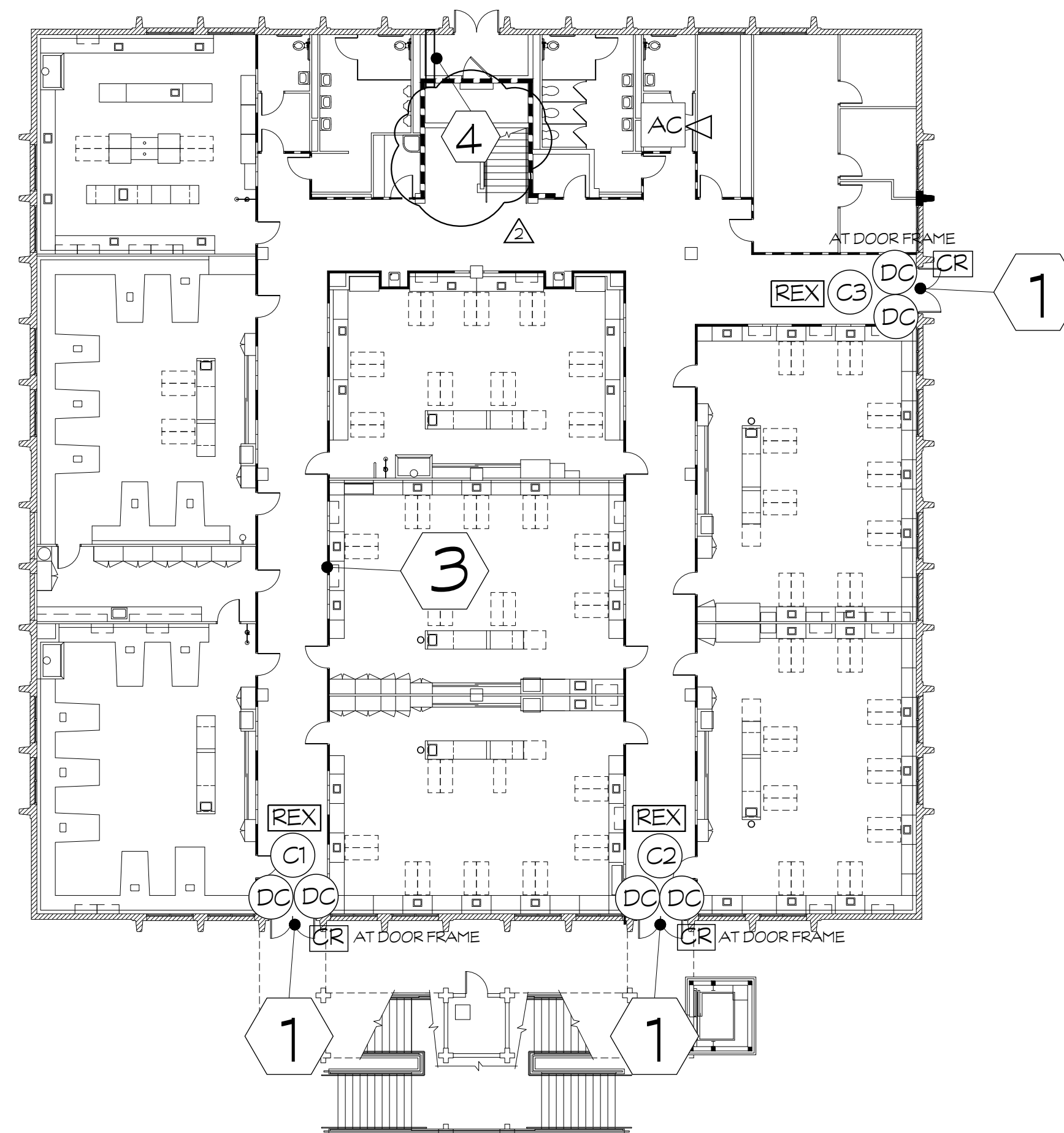

FIRST FLOOR PLAN

CLASSROOM WING (BUILDING C)  
CLOVIS HIGH SCHOOL

SCALE: 1/8"=1'-0"

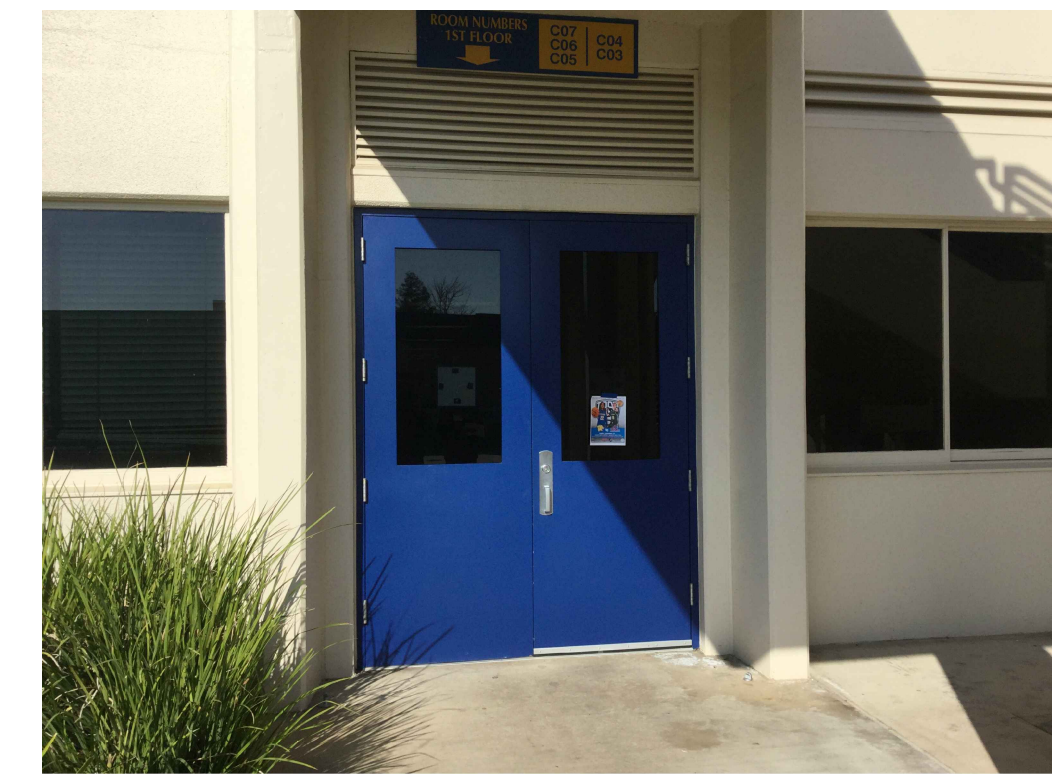
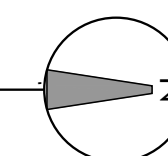

EXTERIOR DOOR # C1, C2, C3, C4, C5



INTERIOR DOOR # C1, C2, C3, C4, C5

BUILDING C : CLASSROOM

DOOR No.	DOOR TYPE	DOOR SIZE W. x H.	DOOR		FRAME		WALL		CEILING		HARDWARE (SEE SPECS)	GENERAL NOTES	DETAIL SHEET/D1	
			EXISTING CONST.	EXISTING FINISH	EXISTING CONST.	EXISTING FINISH	EXISTING WALL CONST.	EXISTING EXT. FINISH	EXISTING INT. FINISH	EXISTING EXT. FINISH				EXISTING INT. FINISH
C1	DL	3'-0" x 7'-0"	HM	PT	HM	PT	CC	CC	STU	CC	TB	10	2	6
C2	SI	3'-0" x 7'-0"	HM	PT	HM	PT	CC	CC	STU	CC	TB	10	2	6
C3	SI	3'-0" x 7'-0"	HM	PT	HM	PT	CC	CC	STU	CC	TB	10	2	6
C4	SI	3'-0" x 7'-0"	HM	PT	HM	PT	CC	CC	STU	CC	TB	10	2	6
C5	SI	3'-0" x 7'-0"	HM	PT	HM	PT	CC	CC	STU	CC	TB	10	2	6

DOOR SCHEDULE (X)

ABBREVIATIONS

FF	FACTORY FINISH	WC	WOOD CONSTRUCTION	CC	CONC. CONSTRUCTION
FT	FACTORY	SI	SINGLE DOOR		
HM	HOLLOW METAL	DL	DOUBLE DOOR		
PT	PAINT	FRP	FIBER RESISTANT PANEL		
GYP	GYP. BOARD FINISH	STU	STUCCO FINISH		
PH	PANIC HARDWARE	TB	T-BAR CEILING SYSTEM		
SF	STOREFRONT	TK	TACKBOARD FINISH		
SGP	SEMI-GLOSS PAINT	WIN	WINDOW SYSTEM		

LEGEND

NEW ACCESS CONTROL PANEL / DOOR CONTROLLER PANEL TO BE INSTALLED AT THIS LOCATION FOR THIS BUILDING. INSTALL NEW DEDICATED POWER RECEPTACLE INSIDE PANEL. ALL CARD READERS AND DOOR ACCESSORIES TO BE ROUTED BACK TO THIS PANEL FOR TERMINATION.	CARD READER / ACCESS DEVICE	REQUEST TO EXIT MODULE INSTALLED ABOVE DOOR AND CONNECTED BACK TO DOOR CONTROLLER
CAMPUS LOCKDOWN BUTTON WALL MOUNTED	P.A. SPEAKER ALGO 8186 HORN	EXISTING RATED WALL
DOOR CONTACT FOR EACH DOOR LEAF. DOUBLE DOORS WILL NEED A 'REX' LOCATED INSIDE THE BUILDING ABOVE THE DOORS.	NEW 24"x24" ACCESS PANEL DETAIL 15/D1.1	EXISTING CMU / CONCRETE WALLS
	INSTALL NEW CAT6A DATA CABLE IN NEW ACCESS CONTROL PANEL FOR NETWORK CONNECTIVITY. TERMINATE OUTLET ON BISCUIT JACK INSIDE PANEL AND CONNECT WIRING BACK TO NEAREST MDF/IDF RACK AND TERMINATE ON EXISTING PATCH PANEL IN RACK.	EXISTING WOOD / METAL WALLS

KEYNOTES (X)

- UNMANNED DOOR. PROVIDE CARD READER
- CAMPUS LOCKDOWN BUTTON. REFER TO SPECIFICATIONS FOR DETAILS
- EXISTING RATED WALL
- EXISTING ELECTRICAL PANEL LOCATION. CONTRACTOR TO INSTALL (2) NEW 120V, 20A CIRCUITS FROM PANEL TO NEW ACCESS CONTROL PANEL AND NEW DOOR HARDWARE POWER SUPPLY ENCLOSURE. INSTALL NEW 20A, CIRCUIT BREAKER IN EXISTING PANEL.

GENERAL NOTES

- DEMO FINISHES TO ACCESS WORK. REPAIR ALL FINISHES BACK TO ORIGINAL FINISH/CONDITION.
- SEE SPECIFICATIONS FOR MORE INFORMATION.
- EXISTING EXTERIOR WALL CONDITION IS CONCRETE / CMU SYSTEM U.O.N..
- SEE DTL. 12/D1.1 FOR ACCESS CONTROL SYSTEM DETAILS.
- ALL INTERIOR WIREMOLD FROM CEILING TO DOOR WILL BE SURFACE MOUNTED U.N.O..
- CONNECT DOOR CONTROLLER TO NEAREST OUTLET PREFERRED OR HARDWIRE THE NEXT OPTION.
- USE WIREMOLD 2000 SERIES AND ACCESSORIES OR EQUAL.
- ONE LINE DOOR LEAF ON A PAIR OF DOORS SHALL HAVE ELECTRIFIED HARDWARE. REMAINING 'DEAD' WILL REMAIN EXIT ONLY AND EXTERIOR HARDWARE PULL WILL BE REMOVED FROM 'DEAD' DOOR AND HOLES REPAIRED.
- DOUBLE DOORS SHALL RECEIVE A REQUEST TO EXIT (REX) DEVICE MOUNTED AT CEILING OR WALL ABOVE DOORS. SINGLE DOORS WILL HAVE REX INSIDE DOOR PANIC HARDWARE.

CLOVIS HIGH SCHOOL

NO.	DATE	DESCRIPTION
1		APPENDIX 02

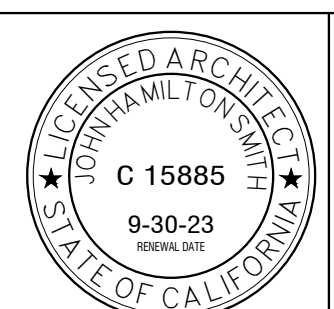
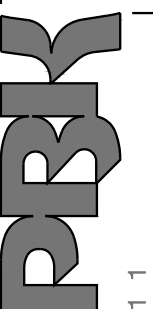

PROJECT NUMBER: S2100500AR  
DATE: 03.01.2023  
DRAWN BY: JOHN SMITH

CLASSROOM WING (BUILDING C)

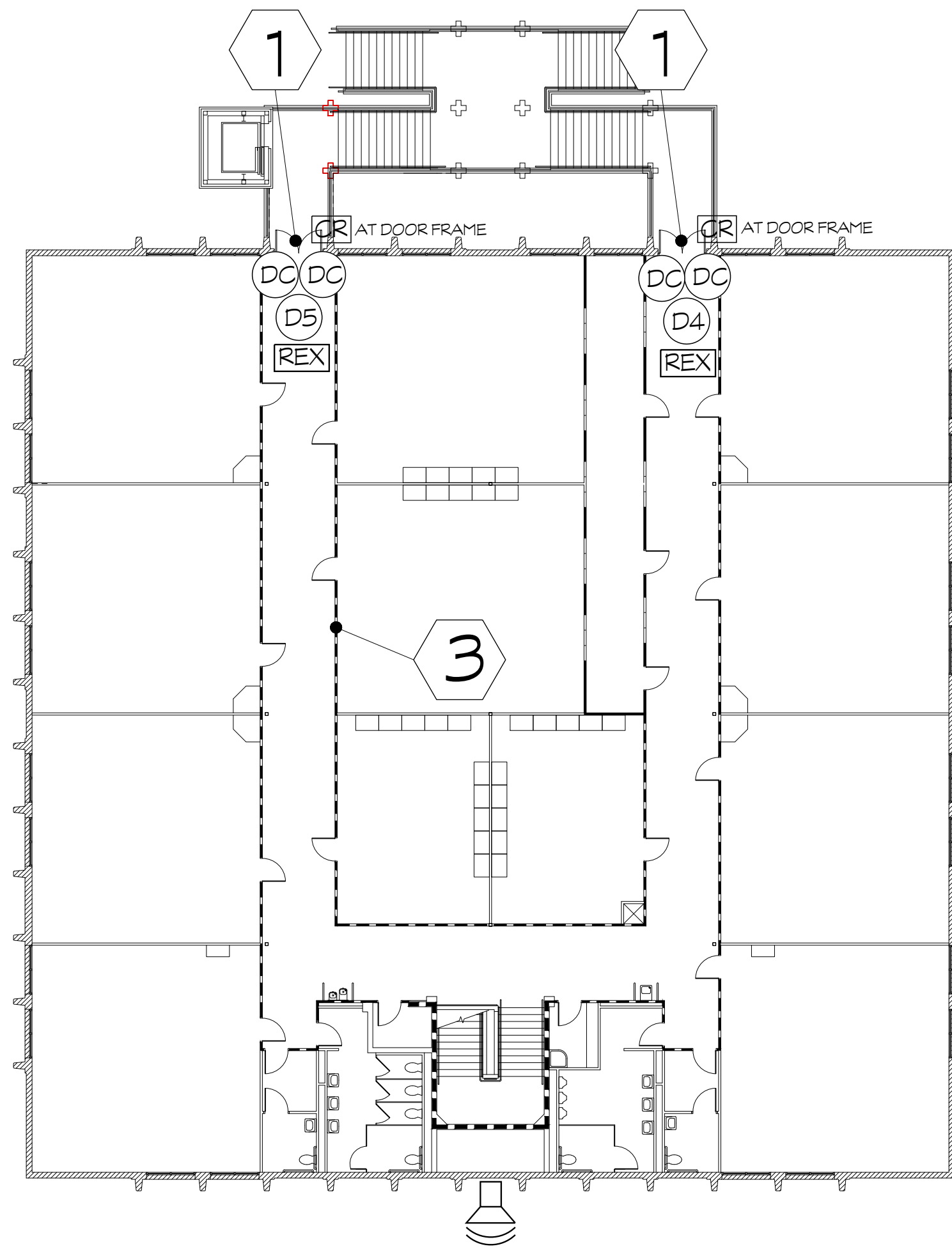

SECOND FLOOR PLAN

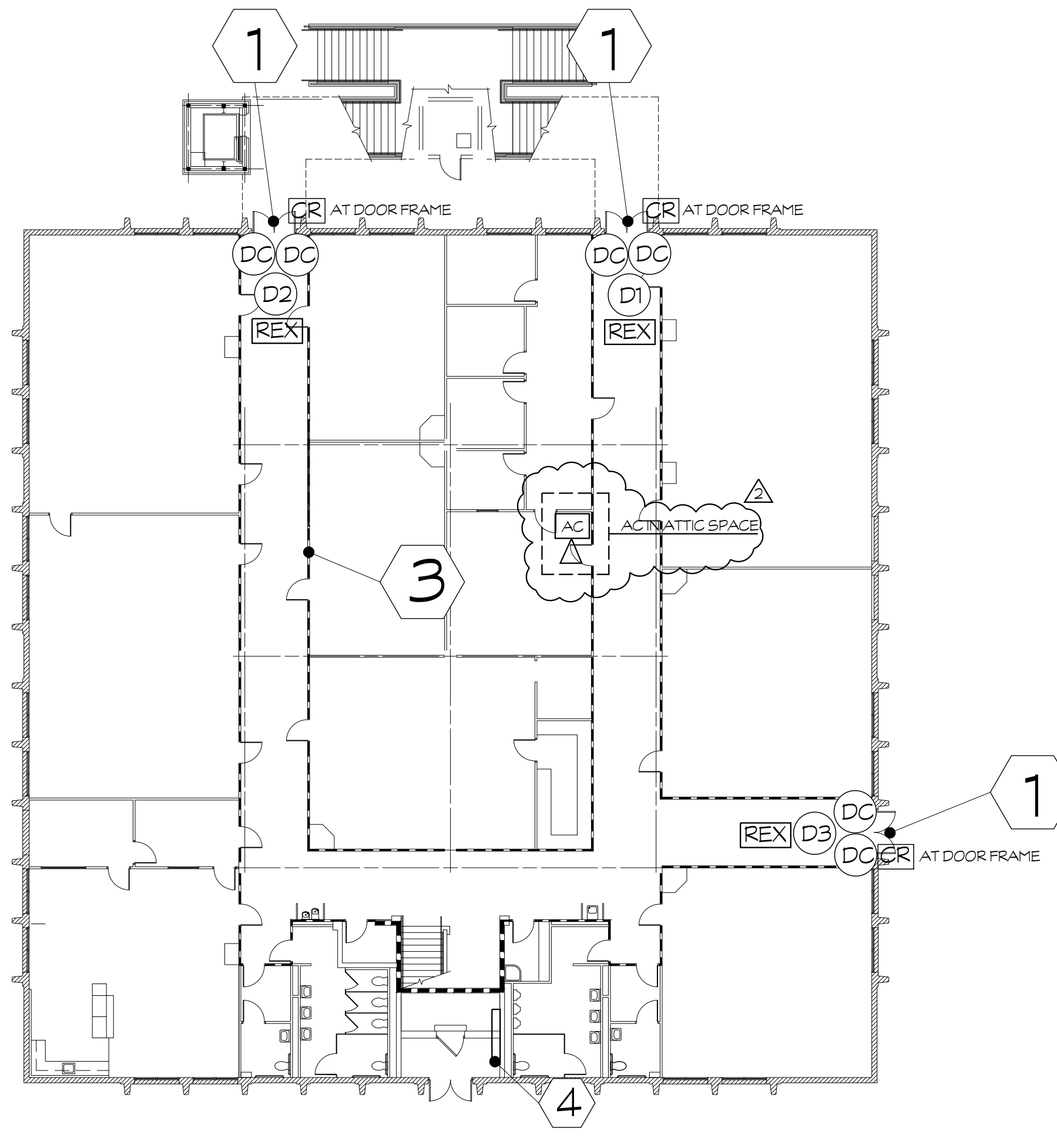

FIRST FLOOR PLAN



EXTERIOR DOOR # D1, D2, D3 D4, D5



INTERIOR DOOR # D1, D2, D3 D4, D5

CLASSROOM WING (BUILDING D)  
CLOVIS HIGH SCHOOL

SCALE: 1/8"=1'-0"

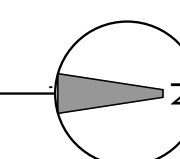

BUILDING D : CLASSROOM

DOOR No.	DOOR TYPE	DOOR SIZE W. x H.	DOOR		FRAME		WALL		CEILING		GENERAL NOTES	DETAIL SHEET D1.1		
			EXISTING CONST.	EXISTING FINISH	EXISTING CONST.	EXISTING FINISH	EXISTING WALL CONST.	EXISTING EXT. FINISH	EXISTING INT. FINISH	EXISTING EXT. FINISH			EXISTING INT. FINISH	
D1	SI	3'-0" x 7'-0"	HM	PT	HM	PT	CC	CC	STU	CC	TB	10	2	8
D2	SI	3'-0" x 7'-0"	HM	PT	HM	PT	CC	CC	STU	CC	TB	10	2	8
D3	SI	3'-0" x 7'-0"	HM	PT	HM	PT	CC	CC	STU	CC	TB	10	2	8
D4	SI	3'-0" x 7'-0"	HM	PT	HM	PT	CC	CC	STU	CC	TB	10	2	8
D5	SI	3'-0" x 7'-0"	HM	PT	HM	PT	CC	CC	STU	CC	TB	10	2	8

ABBREVIATIONS

FF	FACTORY FINISH	WC	WOOD CONSTRUCTION	CC	CONC. CONSTRUCTION
FT	FACTORY	SI	SINGLE DOOR		
HM	HOLLOW METAL	DL	DOUBLE DOOR		
PT	PAINT	FRP	FIBER RESISTANT PANEL		
GYP	GYP. BOARD FINISH	STU	STUCCO FINISH		
PH	PANIC HARDWARE	TB	T-BAR CEILING SYSTEM		
SF	STOREFRONT	TK	TACKBOARD FINISH		
SGP	SEMI-GLOSS PAINT	WIN	WINDOW SYSTEM		

LEGEND

NEW ACCESS CONTROL PANEL / DOOR CONTROLLER PANEL TO BE INSTALLED AT THIS LOCATION FOR THIS BUILDING. INSTALL NEW DEDICATED POWER RECEPTACLE INSIDE PANEL. ALL CARD READERS AND DOOR ACCESSORIES TO BE ROUTED BACK TO THIS PANEL FOR TERMINATION.	CARD READER / ACCESS DEVICE	REQUEST TO EXIT MODULE INSTALLED ABOVE DOOR AND CONNECTED BACK TO DOOR CONTROLLER
CAMPUS LOCK-DOWN BUTTON WALL MOUNTED	P.A. SPEAKER ALGO 8186 HORN	EXISTING RATED WALL
DOOR CONTACT FOR EACH DOOR LEAF. DOUBLE DOORS WILL NEED A 'REX' LOCATED INSIDE THE BUILDING ABOVE THE DOORS.	NEW 24"x24" ACCESS PANEL DETAIL 15/D1.1	EXISTING CMU / CONCRETE WALLS
	INSTALL NEW CAT6A DATA CABLE IN NEW ACCESS CONTROL PANEL FOR NETWORK CONNECTIVITY. TERMINATE OUTLET ON BISCUIT JACK INSIDE PANEL AND CONNECT WIRING BACK TO NEAREST MDF/DF RACK AND TERMINATE ON EXISTING PATCH PANEL IN RACK.	EXISTING WOOD / METAL WALLS

KEYNOTES

- UNMANNED DOOR. PROVIDE CARD READER
- CAMPUS LOCKDOWN BUTTON. REFER TO SPECIFICATIONS FOR DETAILS
- EXISTING RATED WALL. TYP.
- EXISTING ELECTRICAL PANEL LOCATION. CONTRACTOR TO INSTALL (2) NEW 120V, 20A CIRCUITS FROM PANEL TO NEW ACCESS CONTROL PANEL AND NEW DOOR HARDWARE POWER SUPPLY ENCLOSURE. INSTALL NEW 20A, CIRCUIT BREAKER IN EXISTING PANEL.

GENERAL NOTES

- DEMO FINISHES TO ACCESS WORK. REPAIR ALL FINISHES BACK TO ORIGINAL FINISH/CONDITION.
- SEE SPECIFICATIONS FOR MORE INFORMATION.
- EXISTING EXTERIOR WALL CONDITION IS CONCRETE / CMU SYSTEM U.O.N..
- SEE DTL. 12/D1.1 FOR ACCESS CONTROL SYSTEM DETAILS.
- ALL INTERIOR WIREMOLD FROM CEILING TO DOOR WILL BE SURFACE MOUNTED U.N.O..
- CONNECT DOOR CONTROLLER TO NEAREST OUTLET PREFERRED OR HARDWIRE THE NEXT OPTION.
- USE WIREMOLD 2000 SERIES AND ACCESSORIES OR EQUAL.
- ONE LINE DOOR LEAF ON A PAIR OF DOORS SHALL HAVE ELECTRIFIED HARDWARE. REMAINING 'DEAD' WILL REMAIN EXIT ONLY AND EXTERIOR HARDWARE PULL WILL BE REMOVED FROM 'DEAD' DOOR AND HOLES REPAIRED.
- DOUBLE DOORS SHALL RECEIVE A REQUEST TO EXIT (REX) DEVICE MOUNTED AT CEILING OR WALL ABOVE DOORS. SINGLE DOORS WILL HAVE REX INSIDE DOOR PANIC HARDWARE.

2-03

CLOVIS HIGH SCHOOL

NO.	DATE	DESCRIPTION
1		APPENDUM 02

PRK

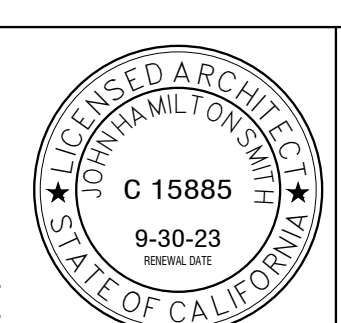

PROJECT NUMBER: S2100500AR  
DATE: 03.01.2023  
DRAWN BY: JOHN SMITH

CLASSROOM WING (BUILDING D)

A5.0

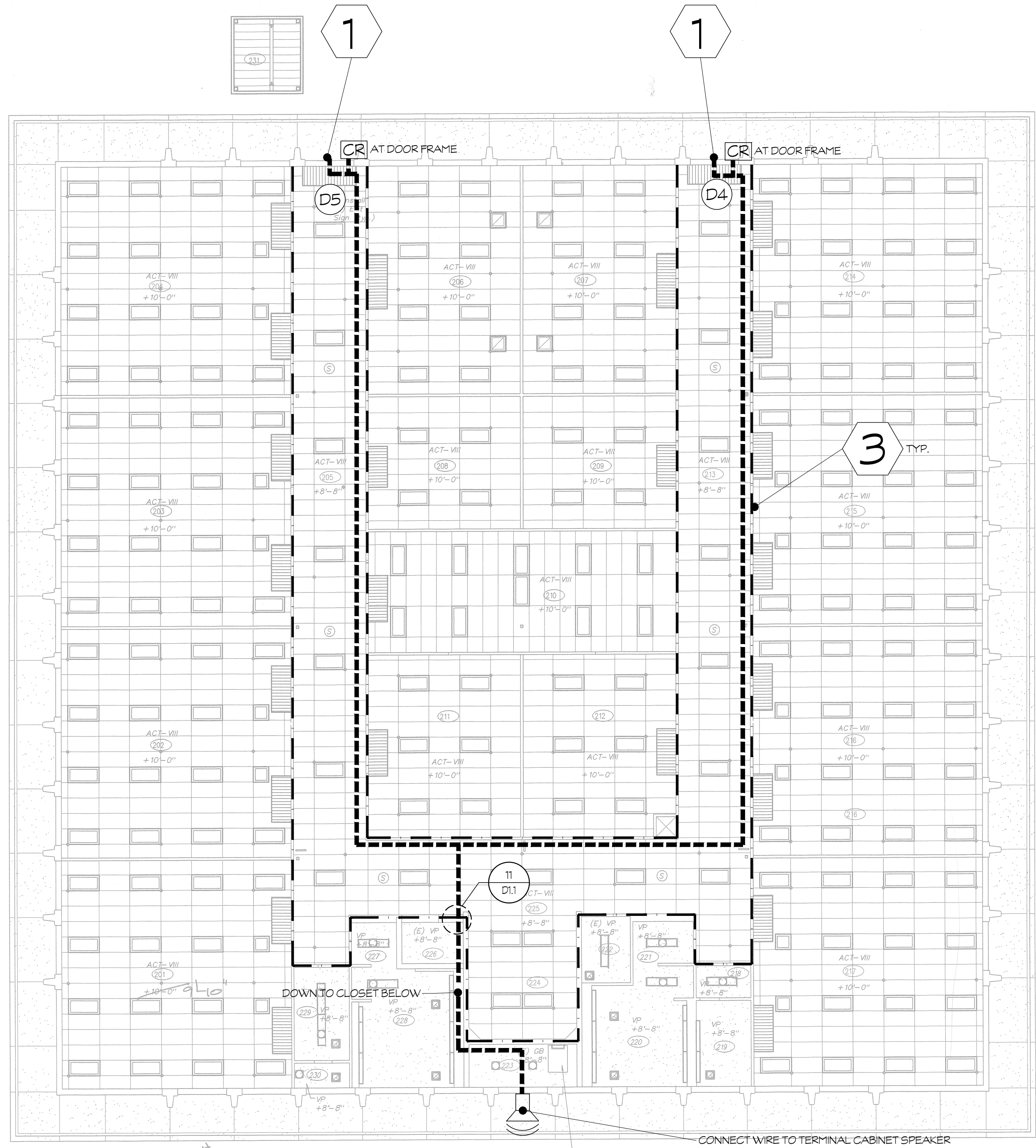

SECOND FLOOR PLAN

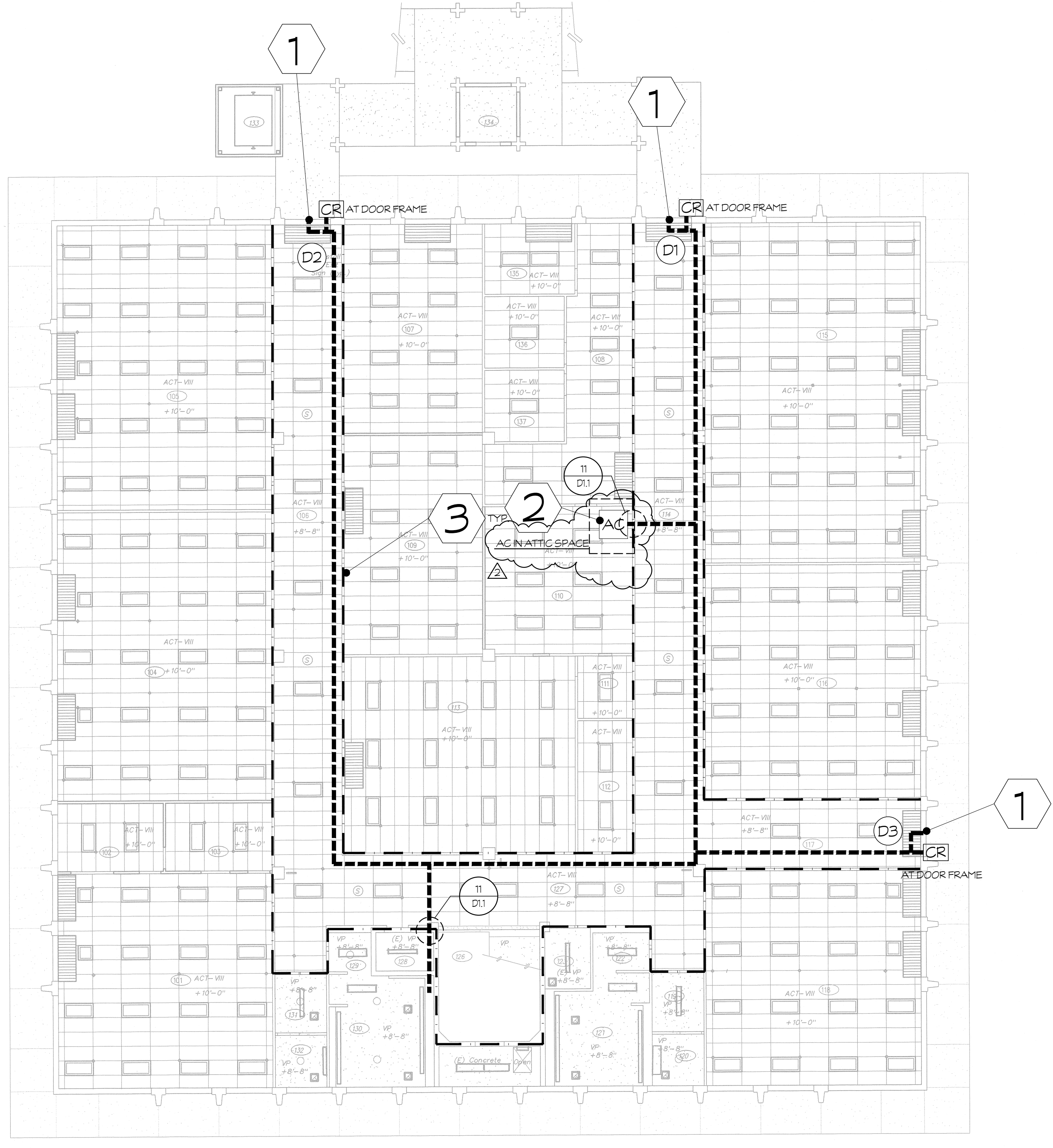

FIRST FLOOR PLAN

CLASSROOM WING (BUILDING D)  
CLOVIS HIGH SCHOOL

SCALE: 1/8"=1'-0"  
N

KEYNOTES	LEGEND												
<ol style="list-style-type: none"> <li>DOOR TO RECEIVE NEW HARDWARE AND CONNECT TO NEW CARD READER.</li> <li>INSTALL NEW BUILDING ACCESS CONTROL SYSTEM INTEGRATED WITH AUTOMATIC CAMPUS LOCKDOWN INTERFACE</li> <li>EXISTING RATED WALL</li> </ol>	<table border="0"> <tr> <td><b>AC</b> NEW ACCESS CONTROL PANEL / DOOR CONTROLLER PANEL TO BE INSTALLED AT THIS LOCATION FOR THIS BUILDING</td> <td> EXISTING RATED WALL</td> </tr> <tr> <td>INSTALL NEW DEDICATED POWER RECEPTACLE INSIDE PANEL. ALL CARD READERS AND DOOR ACCESSORIES TO BE ROUTED BACK TO THIS PANEL FOR TERMINATION.</td> <td> P.A. SPEAKER ALGO 8186 HORN</td> </tr> <tr> <td> CARD READER / ACCESS DEVICE</td> <td> CARD READER / ACCESS DEVICE</td> </tr> <tr> <td> LOW VOLTAGE PATHWAY</td> <td><b>DNA</b> DOES NOT APPLY</td> </tr> <tr> <td> NEW 24"x24" ACCESS PANEL DETAIL 15/D1.1</td> <td> INSTALL NEW CAT6A DATA CABLE IN NEW ACCESS CONTROL PANEL FOR NETWORK CONNECTIVITY. TERMINATE OUTLET ON BISCUIT JACK INSIDE PANEL AND CONNECT WIRING BACK TO NEAREST MODIFY RACK AND TERMINATE ON EXISTING PATCH PANEL IN RACK.</td> </tr> <tr> <td> EXISTING RATED WALL</td> <td></td> </tr> </table>	<b>AC</b> NEW ACCESS CONTROL PANEL / DOOR CONTROLLER PANEL TO BE INSTALLED AT THIS LOCATION FOR THIS BUILDING	EXISTING RATED WALL	INSTALL NEW DEDICATED POWER RECEPTACLE INSIDE PANEL. ALL CARD READERS AND DOOR ACCESSORIES TO BE ROUTED BACK TO THIS PANEL FOR TERMINATION.	P.A. SPEAKER ALGO 8186 HORN	CARD READER / ACCESS DEVICE	CARD READER / ACCESS DEVICE	LOW VOLTAGE PATHWAY	<b>DNA</b> DOES NOT APPLY	NEW 24"x24" ACCESS PANEL DETAIL 15/D1.1	INSTALL NEW CAT6A DATA CABLE IN NEW ACCESS CONTROL PANEL FOR NETWORK CONNECTIVITY. TERMINATE OUTLET ON BISCUIT JACK INSIDE PANEL AND CONNECT WIRING BACK TO NEAREST MODIFY RACK AND TERMINATE ON EXISTING PATCH PANEL IN RACK.	EXISTING RATED WALL	
<b>AC</b> NEW ACCESS CONTROL PANEL / DOOR CONTROLLER PANEL TO BE INSTALLED AT THIS LOCATION FOR THIS BUILDING	EXISTING RATED WALL												
INSTALL NEW DEDICATED POWER RECEPTACLE INSIDE PANEL. ALL CARD READERS AND DOOR ACCESSORIES TO BE ROUTED BACK TO THIS PANEL FOR TERMINATION.	P.A. SPEAKER ALGO 8186 HORN												
CARD READER / ACCESS DEVICE	CARD READER / ACCESS DEVICE												
LOW VOLTAGE PATHWAY	<b>DNA</b> DOES NOT APPLY												
NEW 24"x24" ACCESS PANEL DETAIL 15/D1.1	INSTALL NEW CAT6A DATA CABLE IN NEW ACCESS CONTROL PANEL FOR NETWORK CONNECTIVITY. TERMINATE OUTLET ON BISCUIT JACK INSIDE PANEL AND CONNECT WIRING BACK TO NEAREST MODIFY RACK AND TERMINATE ON EXISTING PATCH PANEL IN RACK.												
EXISTING RATED WALL													
<b>NOTES</b> <ol style="list-style-type: none"> <li>PATHWAY IS DIAGRAMATIC IN NATURE BUT SHOWN IN AREAS THAT APPEAR TO BE BEST AVVISED ABOVE T-BAR SYSTEM. CONTRACTOR MAY PROPOSE A DIFFERENT PATHWAY BUT MUST BE APPROVED BY DISTRICT BEFORE WORK STARTS.</li> <li>SEE DTL. 12/D1.1 FOR ACCESS CONTROL SYSTEM DETAILS.</li> <li>ALL INTERIOR WIREMOLD FROM CEILING TO DOOR WILL BE SURFACE MOUNTED U.N.O..</li> </ol>													

CLOVIS HIGH SCHOOL

NO.	DATE	DESCRIPTION
1		APPENDIX 02

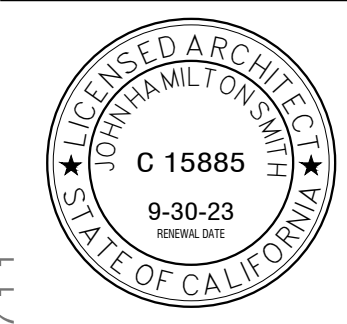
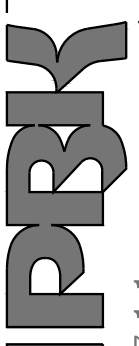

PROJECT NUMBER: S2100500AR  
DATE: 03.01.2023  
DRAWN BY: JOHN SMITH  
CHECKED BY: JOHN SMITH  
PROJECT ASSISTANT: JOHN SMITH

REFLECTED CEILING PLAN (BUILDING D)



EXTERIOR DOOR # B1



INTERIOR DOOR # B1

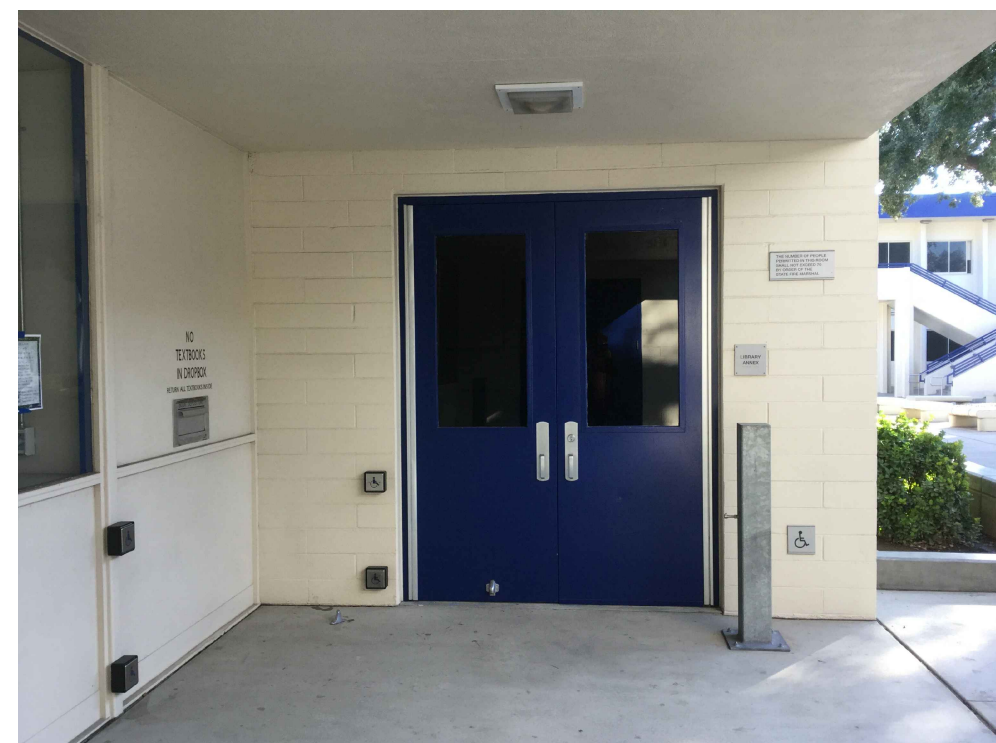

EXTERIOR DOOR # B6

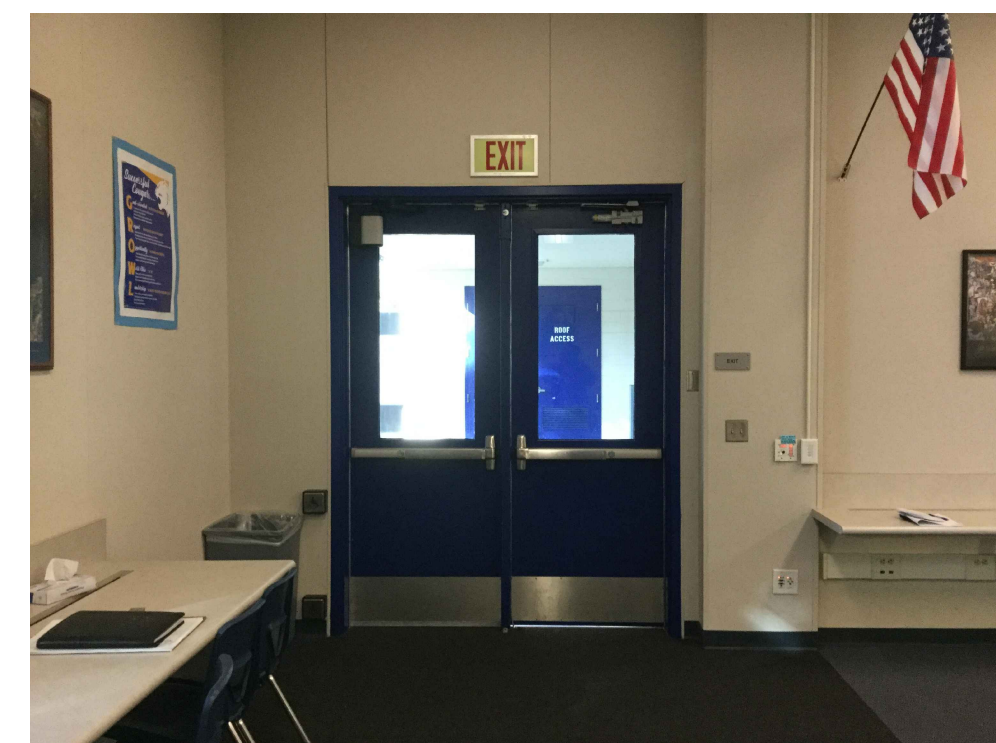

INTERIOR DOOR # B6

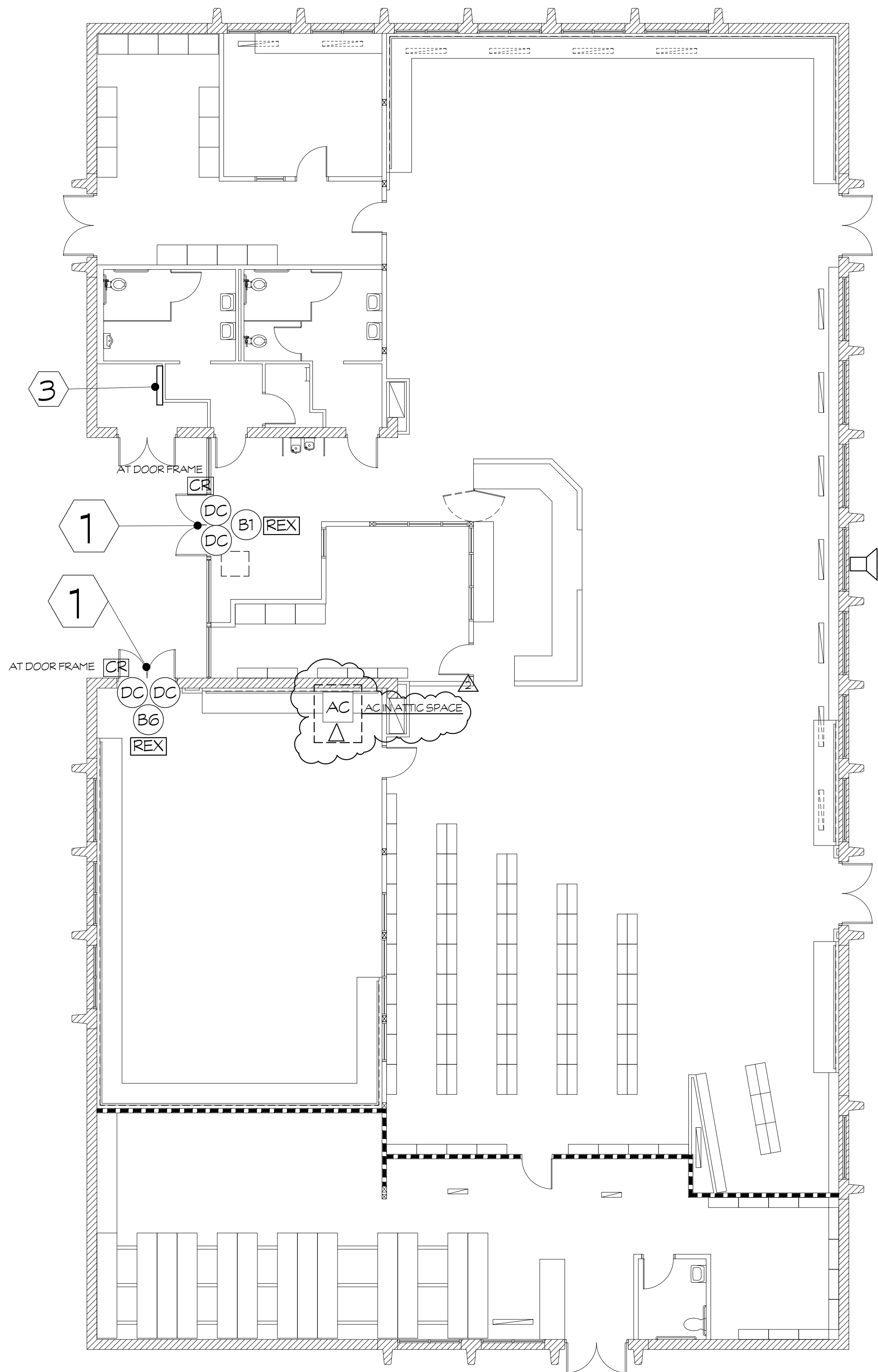

DOOR No.	DOOR TYPE	DOOR SIZE W. x H.	DOOR		FRAME		WALL			CEILING			HARDWARE (SEE SPECS)	GENERAL NOTES	DETAIL SHEET/D1
			EXISTING CONST.	EXISTING FINISH	EXISTING CONST.	EXISTING FINISH	EXISTING WALL CONST.	EXISTING EXT. FINISH	EXISTING INT. FINISH	EXISTING EXT. FINISH	EXISTING INT. FINISH				

DOOR SCHEDULE (X)															
B1	DL	(E) 3'-0" x 7'-0"	HM	PT	HM	PT	WIN	WIN	WIN	STU	GYP	9	2	8	
-	-	-	-	-	-	-	-	-	-	-	-	-	-	-	-
-	-	-	-	-	-	-	-	-	-	-	-	-	-	-	-
-	-	-	-	-	-	-	-	-	-	-	-	-	-	-	-
B6	DL	(E) 3'-0" x 7'-0"	HM	PT	HM	PT	CC	CC	CC	STU	TB	9	2	8	

ABBREVIATIONS			
FF	FACTORY FINISH	WC	WOOD CONSTRUCTION
FT	FACTORY	SI	SINGLE DOOR
HM	HOLLOW METAL	DL	DOUBLE DOOR
PT	PAINT	FRP	FIBER RESISTANT PANEL
GYP	GYP. BOARD FINISH	STU	STUCCO FINISH
PH	PANIC HARDWARE	TB	T-BAR CEILING SYSTEM
SF	STOREFRONT	TK	TACKBOARD FINISH
SGP	SEMI-GLOSS PAINT	WIN	WINDOW SYSTEM

LEGEND			
AC	NEW ACCESS CONTROL PANEL / DOOR CONTROLLER PANEL TO BE INSTALLED AT THIS LOCATION FOR THIS BUILDING. INSTALL NEW DEDICATED POWER RECEPTACLE INSIDE PANEL. ALL CARD READERS AND DOOR ACCESSORIES TO BE ROUTED BACK TO THIS PANEL FOR TERMINATION.	CR	CARD READER / ACCESS DEVICE
LOCK	CAMPUS LOCKDOWN BUTTON WALL MOUNTED	P.A.	P.A. SPEAKER ALGO 8186 HORN
DC	DOOR CONTACT FOR EACH DOOR LEAF. DOUBLE DOORS WILL NEED A 'REX' LOCATED INSIDE THE BUILDING ABOVE THE DOORS.	NEW 24"x24"	ACCESS PANEL DETAIL 15/D1.1
REX	REQUEST TO EXIT MODULE INSTALLED ABOVE DOOR AND CONNECTED BACK TO DOOR CONTROLLER	NEW CAT6A	DATA CABLE IN NEW ACCESS CONTROL PANEL FOR NETWORK CONNECTIVITY. TERMINATE OUTLET ON BISCUIT JACK INSIDE PANEL AND CONNECT WIRING BACK TO NEAREST MDF/IDF RACK AND TERMINATE ON EXISTING PATCH PANEL IN RACK.
		---	EXISTING RATED WALL
		///	EXISTING CMU / CONCRETE WALLS
		□	EXISTING WOOD / METAL WALLS

- KEYNOTES**
- UNMANNED DOOR, PROVIDE CARD READER
  - CAMPUS LOCKDOWN BUTTON. REFER TO SPECIFICATIONS FOR DETAILS
  - EXISTING ELECTRICAL PANEL LOCATION. CONTRACTOR TO INSTALL (2) NEW 120V, 20A CIRCUITS FROM PANEL TO NEW ACCESS CONTROL PANEL AND NEW DOOR HARDWARE POWER SUPPLY ENCLOSURE. INSTALL NEW 20A, CIRCUIT BREAKER IN EXISTING PANEL.

- GENERAL NOTES**
- DEMO FINISHES TO ACCESS WORK. REPAIR ALL FINISHES BACK TO ORIGINAL FINISH/CONDITION.
  - SEE SPECIFICATIONS FOR MORE INFORMATION.
  - EXISTING EXTERIOR WALL CONDITION IS CONCRETE / CMU SYSTEM U.O.N.
  - SEE DTL. 12/D1.1 FOR ACCESS CONTROL SYSTEM DETAILS.
  - ALL INTERIOR WIREMOLD FROM CEILING TO DOOR WILL BE SURFACE MOUNTED U.O.N.
  - CONNECT DOOR CONTROLLER TO NEAREST OUTLET PREFERRED OR HARDWIRE THE NEXT OPTION.
  - USE WIREMOLD 2000 SERIES AND ACCESSORIES OR EQUAL.
  - ONE LINE DOOR LEAF ON A PAIR OF DOORS SHALL HAVE ELECTRIFIED HARDWARE. REMAINING 'DEAD' WILL REMAIN EXIT ONLY AND EXTERIOR HARDWARE PULL WILL BE REMOVED FROM 'DEAD' DOOR AND HOLES REPAIRED.
  - DOUBLE DOORS SHALL RECEIVE A REQUEST TO EXIT (REX) DEVICE MOUNTED AT CEILING OR WALL ABOVE DOORS. SINGLE DOORS WILL HAVE REX INSIDE DOOR PANIC HARDWARE.

CLOVIS HIGH SCHOOL

NO.	DATE	DESCRIPTION
1		ADDENDUM 02

LIBRARY WING (BUILDING B)  
CLOVIS HIGH SCHOOL

SCALE: 1/8"=1'-0"

2-05

**PRK**

NORTH PLAZA, INC.  
7005 N. 44th Street, Suite 100  
Phoenix, AZ 85018  
P: 602.998.7000  
F: 602.998.7001  
WWW.NORTHPLAZA.COM

PROJECT NUMBER: S2100500AR  
DATE: 03.01.2023  
DRAWN BY: JOHN SMITH  
CHECKED BY: JOHN SMITH  
PROJECT ARCHITECT: JOHN SMITH

LIBRARY WING (BUILDING B)

A10.0

**KEYNOTES**

- DOOR TO RECEIVE NEW HARDWARE AND CONNECT TO NEW CARD READER.
- INSTALL NEW BUILDING ACCESS CONTROL SYSTEM INTEGRATED WITH AUTOMATIC CAMPUS LOCKDOWN INTERFACE
- EXISTING RATED WALL

**NOTES**

- PATHWAY IS DIAGRAMATIC IN NATURE BUT SHOWN IN AREAS THAT APPEAR TO BE BEST ADVISED ABOVE T-BAR SYSTEM. CONTRACTOR MAY PROPOSE A DIFFERENT PATHWAY BUT MUST BE APPROVED BY DISTRICT BEFORE WORK STARTS.
- SEE DTL. 12/D1.1 FOR ACCESS CONTROL SYSTEM DETAILS.
- ALL INTERIOR WIRE/MOLD FROM CEILING TO DOOR WILL BE SURFACE MOUNTED U.N.O..

**LEGEND**

AC NEW ACCESS CONTROL PANEL / DOOR CONTROLLER PANEL TO BE INSTALLED AT THIS LOCATION FOR THIS BUILDING. INSTALL NEW DEDICATED POWER RECEPTACLE INSIDE PANEL. ALL CARD READERS AND DOOR ACCESSORIES TO BE ROUTED BACK TO THIS PANEL FOR TERMINATION.

EXISTING RATED WALL

P.A. SPEAKER ALGO 8186 HORN

CR CARD READER / ACCESS DEVICE

DNA DOES NOT APPLY

INSTALL NEW CAT6A DATA CABLE IN NEW ACCESS CONTROL PANEL FOR NETWORK CONNECTIVITY. TERMINATE OUTLET ON BISCUIT JACK INSIDE PANEL AND CONNECT WIRING BACK TO NEAREST MOD/ID RACK AND TERMINATE ON EXISTING PATCH PANEL IN RACK.

LOW VOLTAGE PATHWAY

NEW 24"x24" ACCESS PANEL DETAIL 15/D1.1

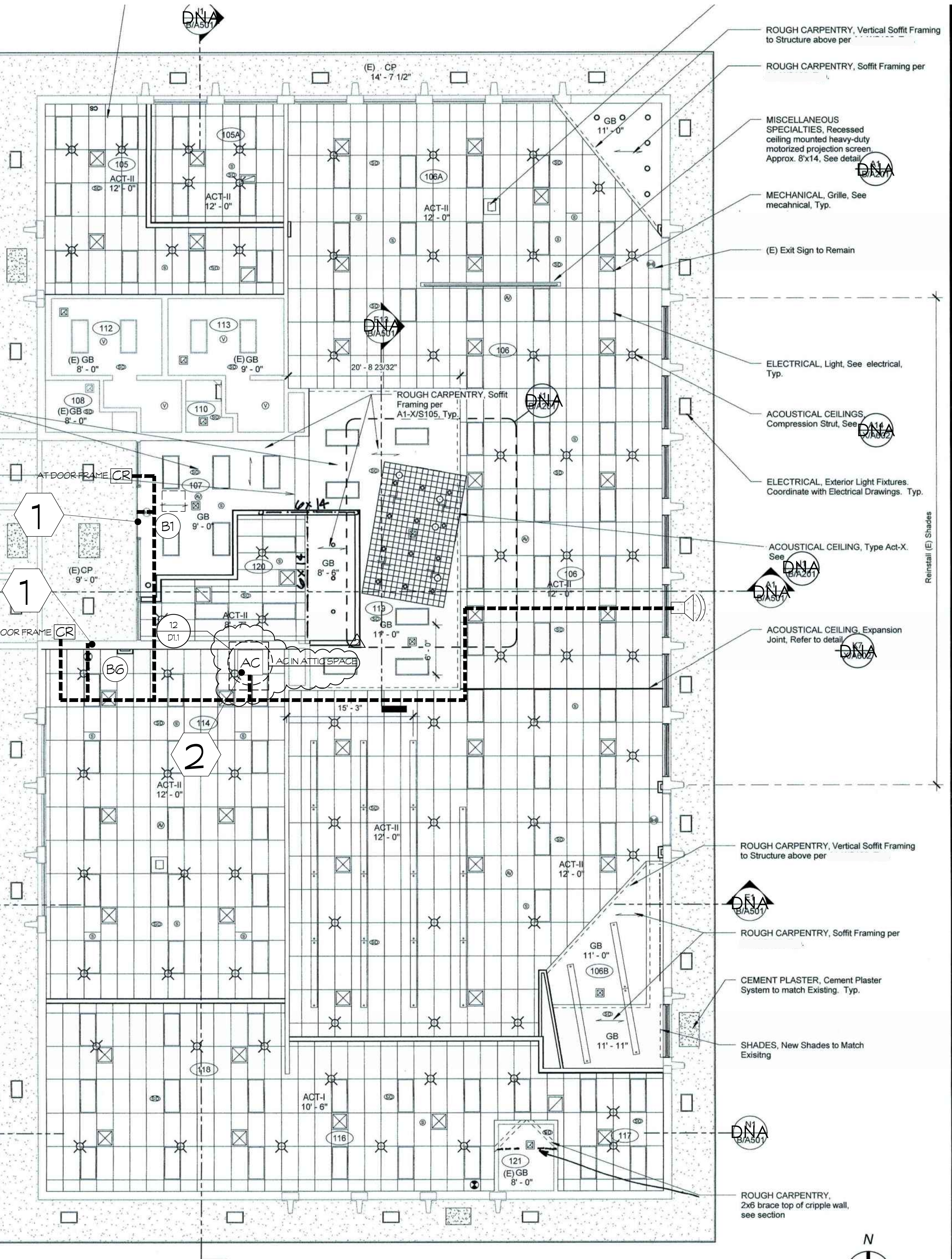

ROUGH CARPENTRY, Vertical Soffit Framing to Structure above per

ROUGH CARPENTRY, Soffit Framing per

MISCELLANEOUS SPECIALTIES, Recessed ceiling mounted heavy-duty motorized projection screen Approx. 8'x14, See detail

MECHANICAL, Grille, See mechanical, Typ.

(E) Exit Sign to Remain

ELECTRICAL, Light, See electrical, Typ.

ACOUSTICAL CEILINGS, Compression Strut, See

ELECTRICAL, Exterior Light Fixtures, Coordinate with Electrical Drawings, Typ.

ACOUSTICAL CEILING, Type Act-X, See

ACOUSTICAL CEILING, Expansion Joint, Refer to detail

ROUGH CARPENTRY, Vertical Soffit Framing to Structure above per

ROUGH CARPENTRY, Soffit Framing per

CEMENT PLASTER, Cement Plaster System to match Existing, Typ.

SHADES, New Shades to Match Existing

ROUGH CARPENTRY, 2x6 brace top of cripple wall, see section

REVISIONS

NO.	DATE	DESCRIPTION
1		APPENDUM 02

LIBRARY WING (BUILDING B)  
CLOVIS HIGH SCHOOL

SCALE: 1/8"=1'-0"

2-06

A10.1

CLOVIS HIGH SCHOOL

PRK

LICENSED ARCHITECT  
JOHN HAMILTON SMITH  
C 15885  
9-30-23  
REBE, WA

PROJECT NUMBER  
S2100500AR

DATE  
03.01.2023

PROJECT ASSISTANT  
JOHN SMITH

REFLECTED CEILING PLAN (BUILDING B)



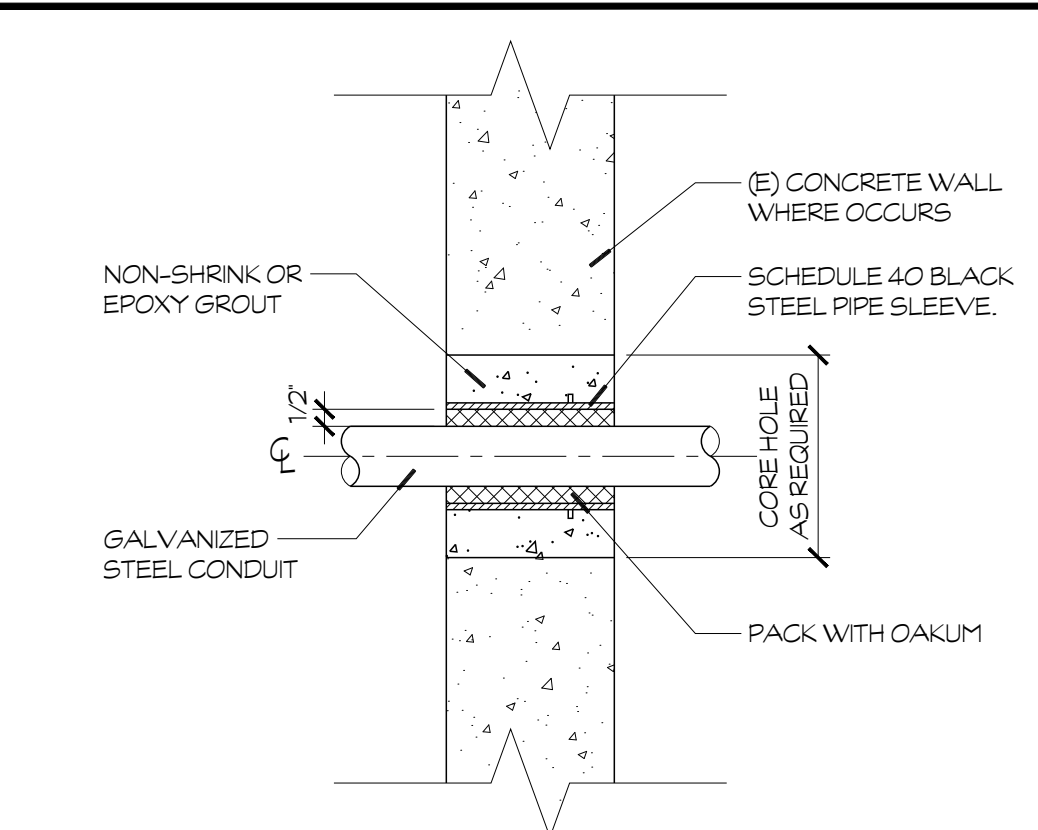

**14 PENETRATION**  
@ CONCRETE / CMU WALL  
SCALE: 3"=1'-0"

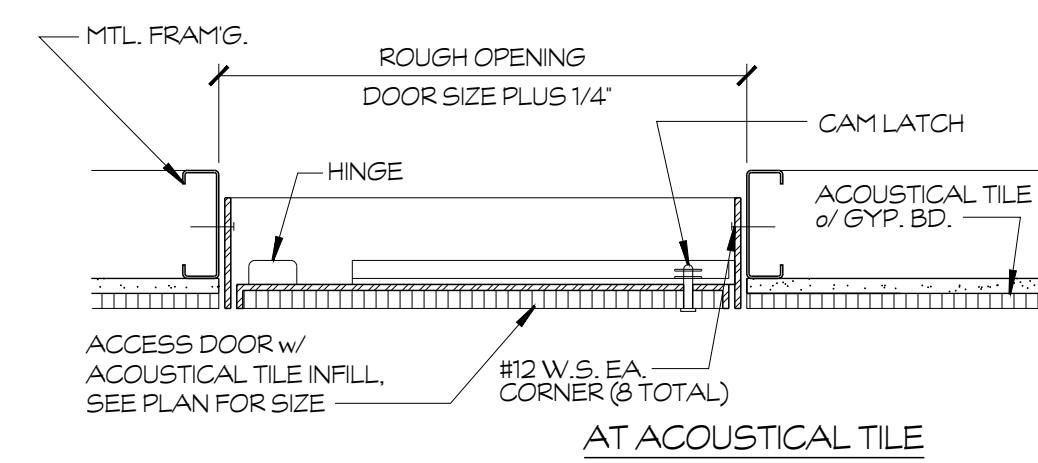

**15 ACCESS PANEL**  
@ GYP. BD. FIN.  
SCALE: 1-1/2"=1'-0"

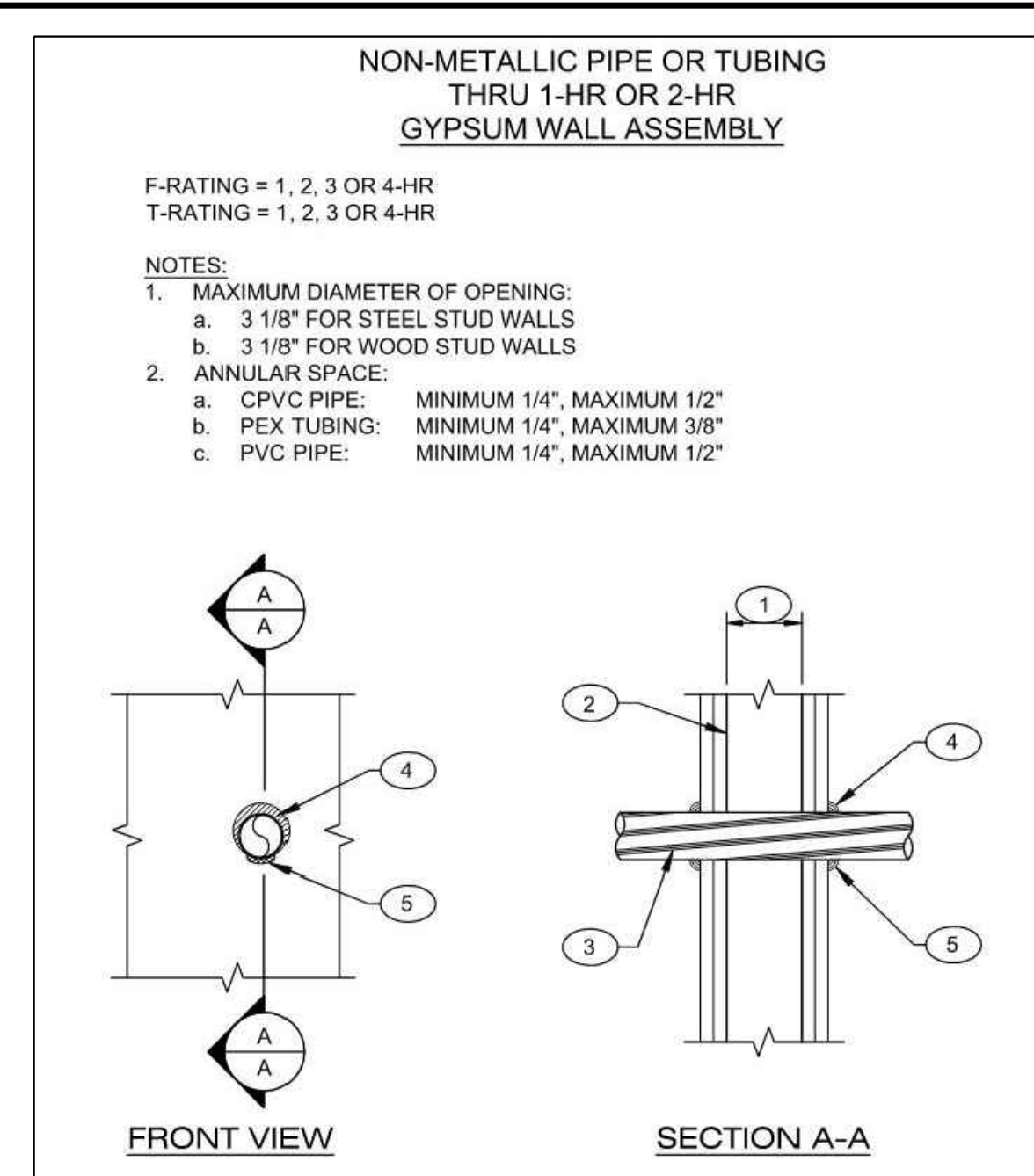

**11 RATED WALL PENETRATION**  
SCALE: N.T.S.

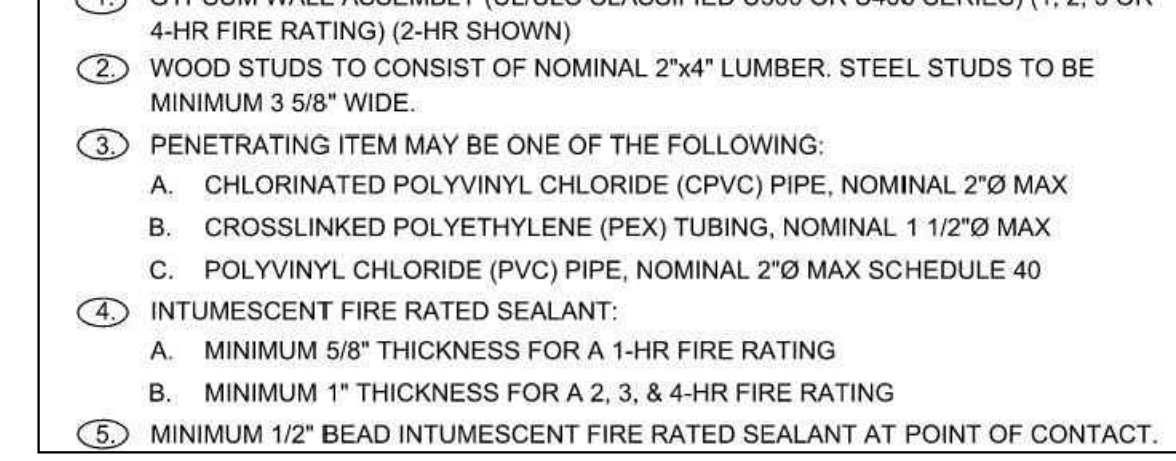

**16 DOOR HARDWARE PLATE**  
SCALE: 1-1/2"=1'-0"

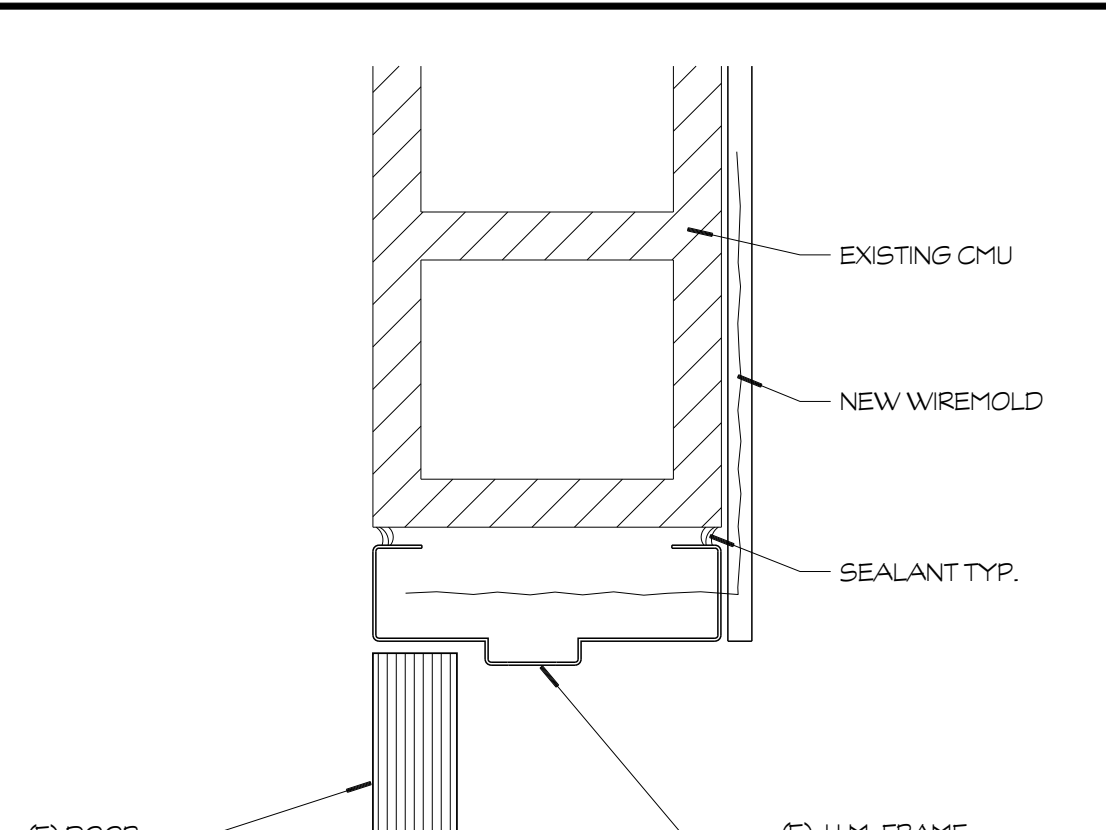

**9 HM DOOR HEADER**  
CONCRETE CONDITION  
SCALE: 3"=1'-0"

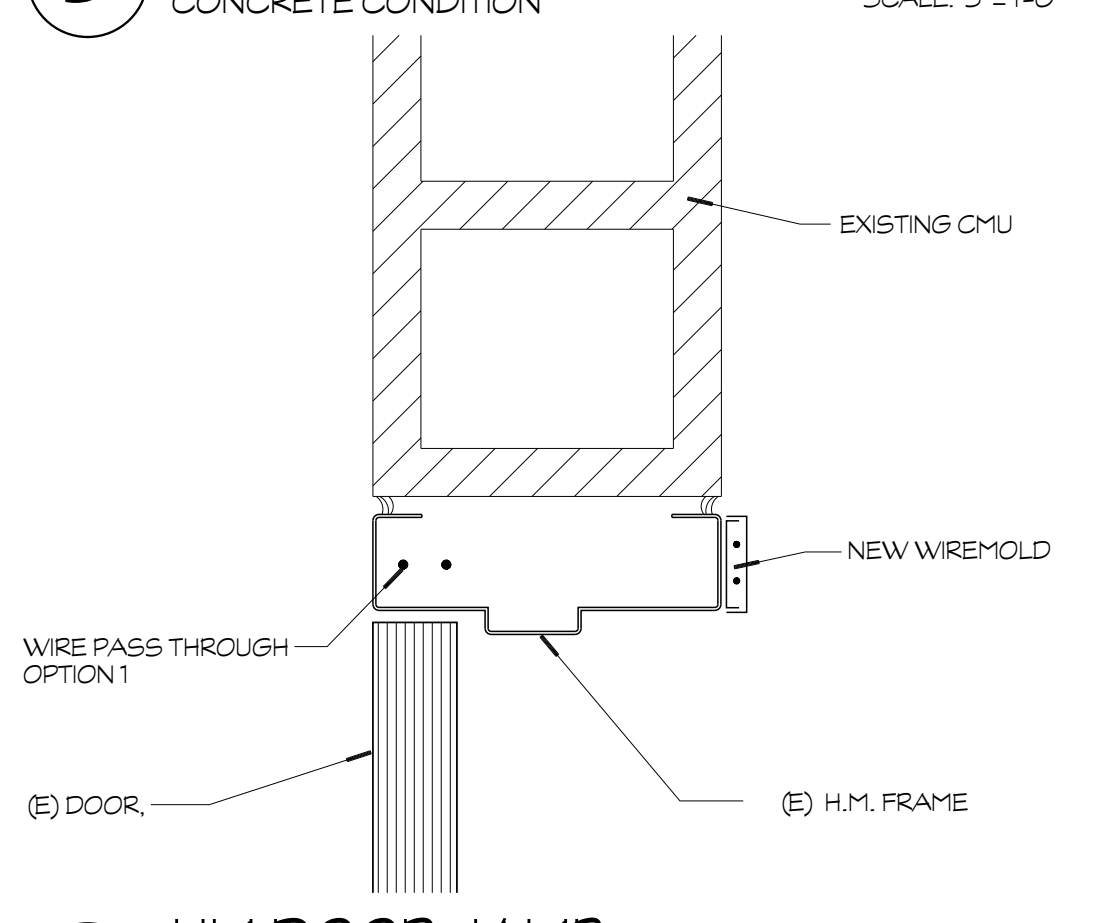

**10 HM DOOR JAMB**  
CONCRETE CONDITION  
SCALE: 3"=1'-0"

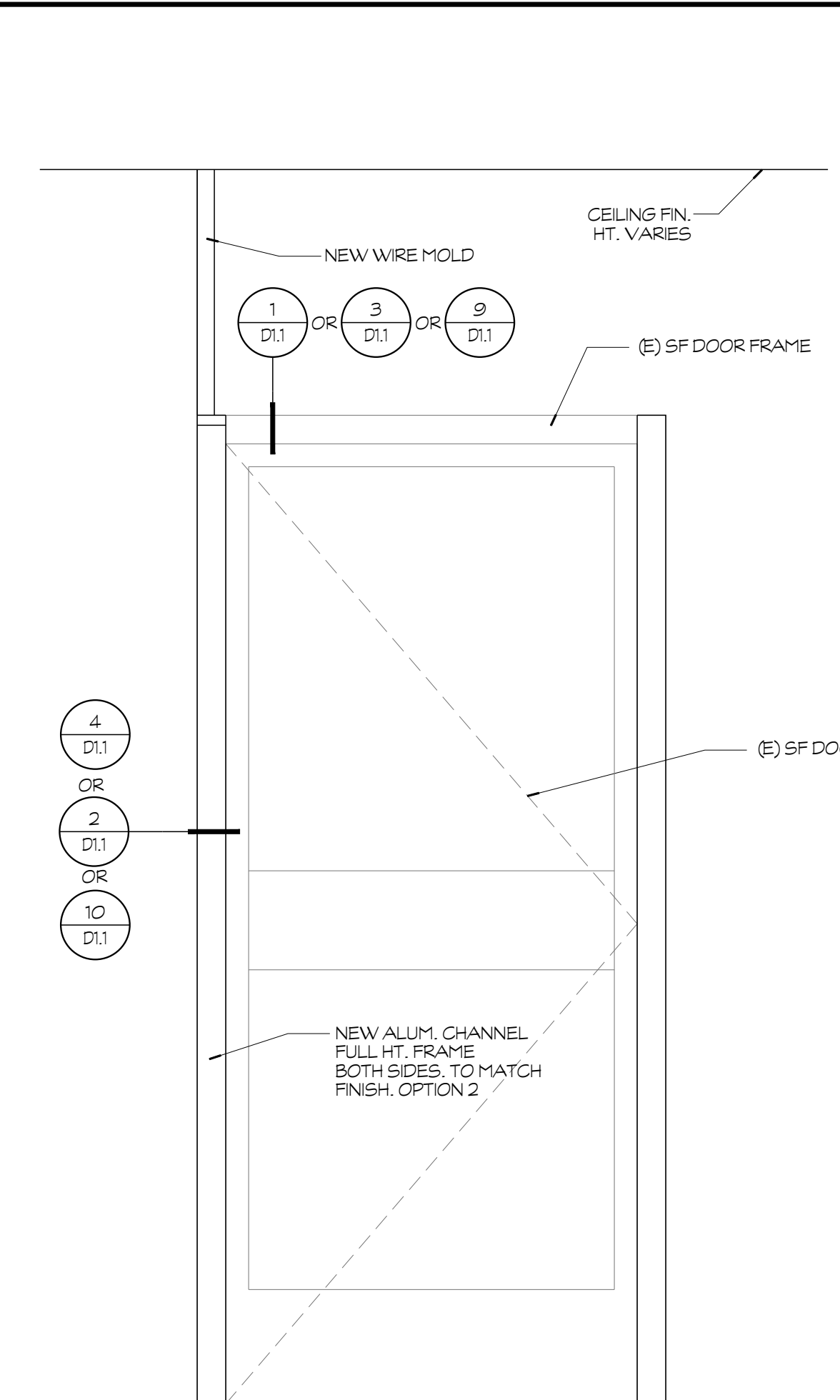

**6 STOREFRONT ELEVATION**  
SCALE: 1"=1'-0"

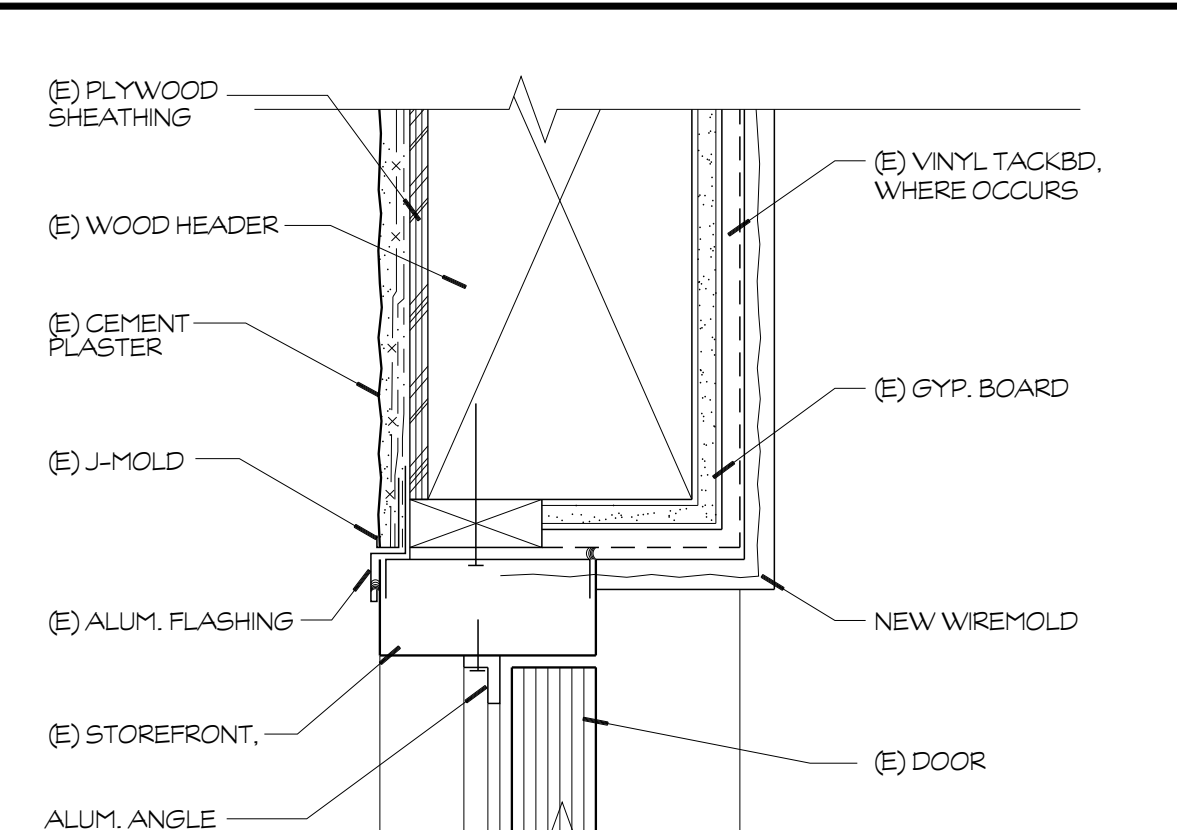

**1 DOOR HEAD**  
@ STORE FRONT  
SCALE: 3"=1'-0"

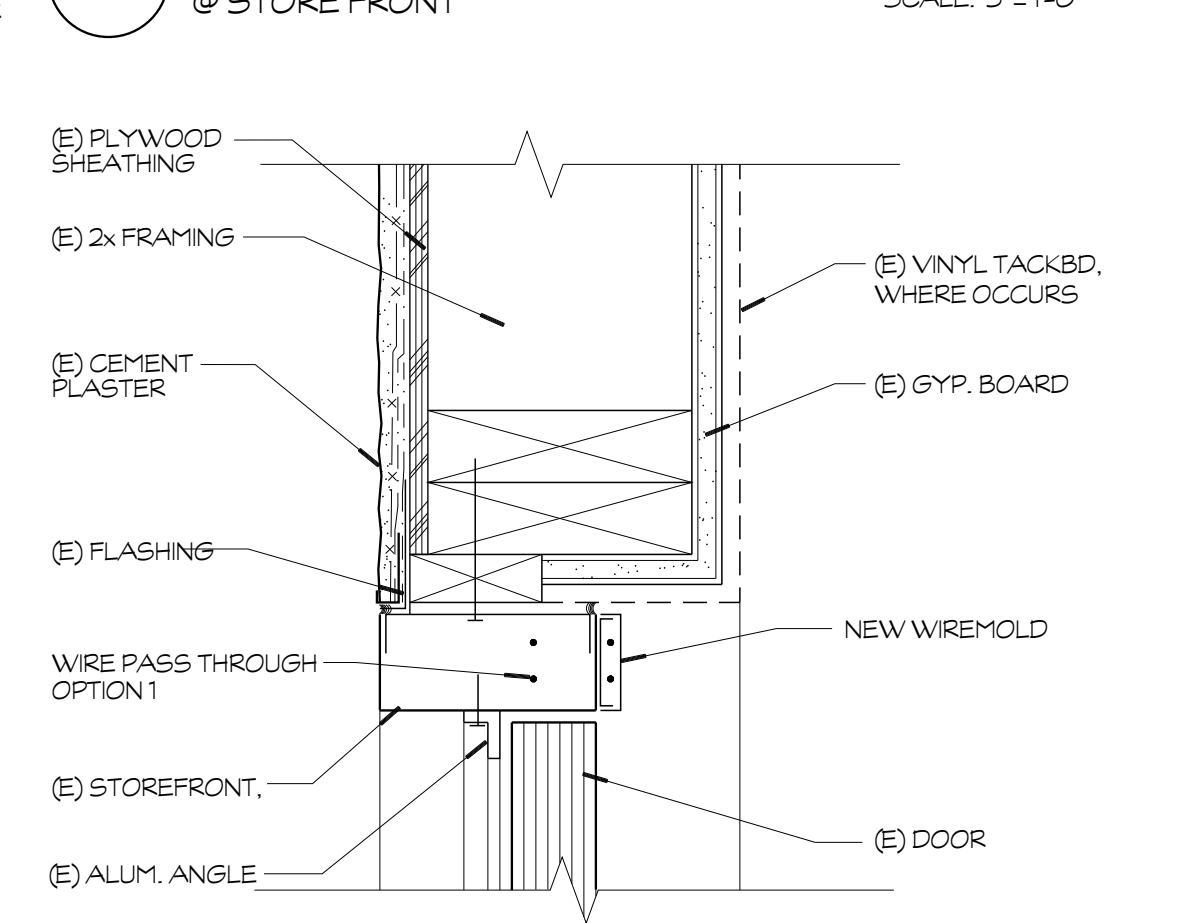

**2 DOOR JAMB**  
@ STORE FRONT  
SCALE: 3"=1'-0"

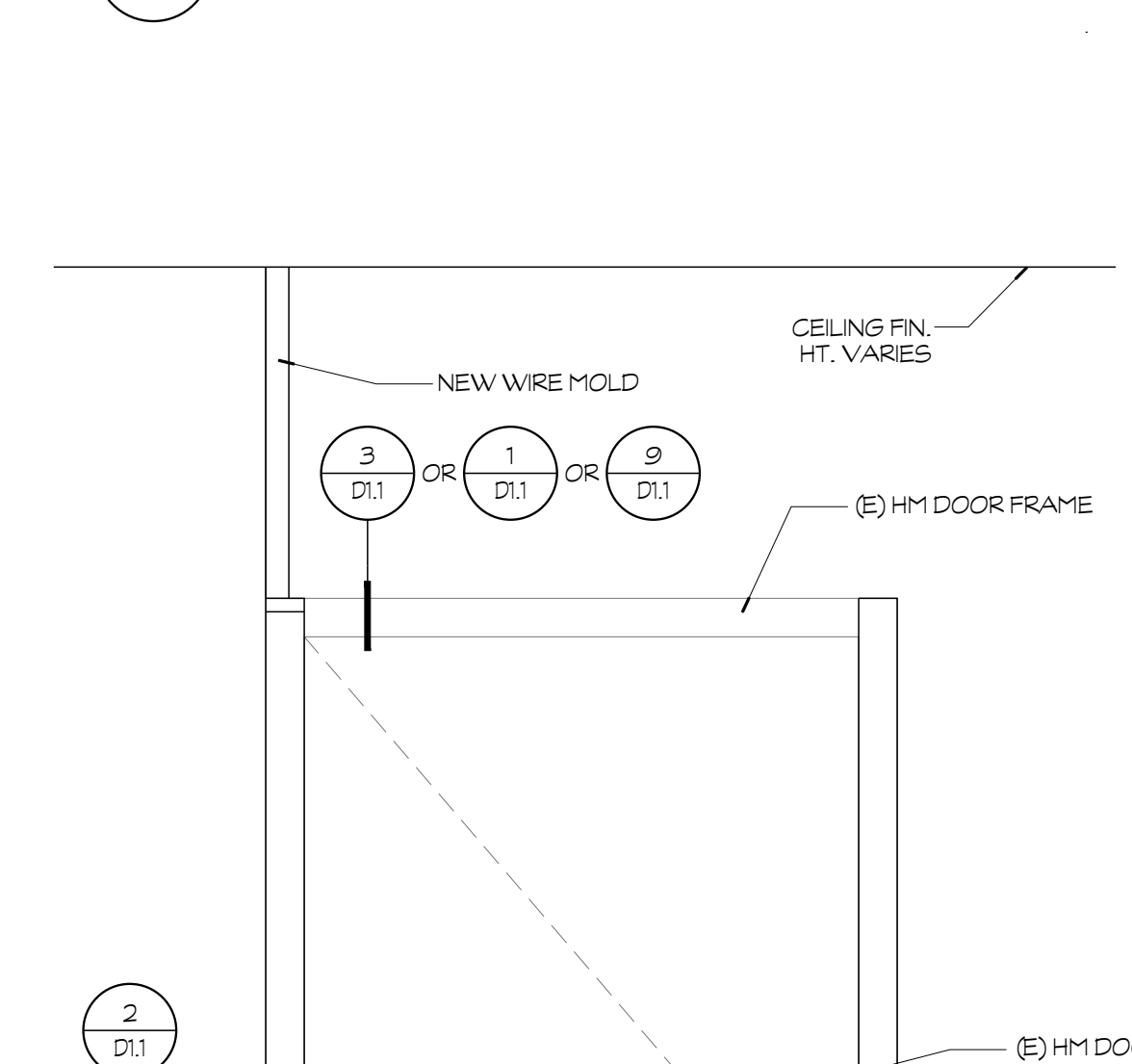

**8 HM DOOR ELEVATION**  
SCALE: 1"=1'-0"

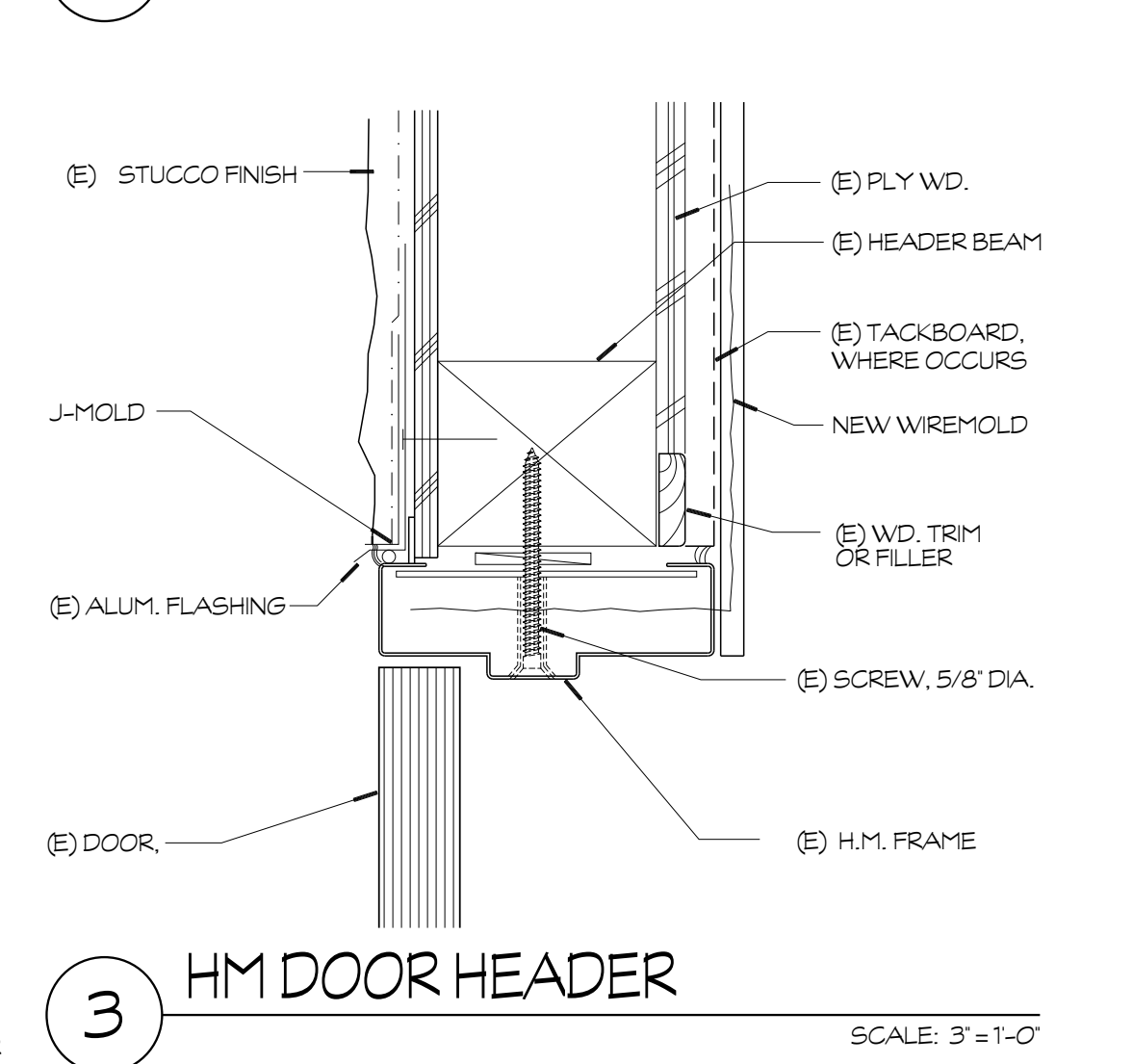

**3 HM DOOR HEADER**  
SCALE: 3"=1'-0"

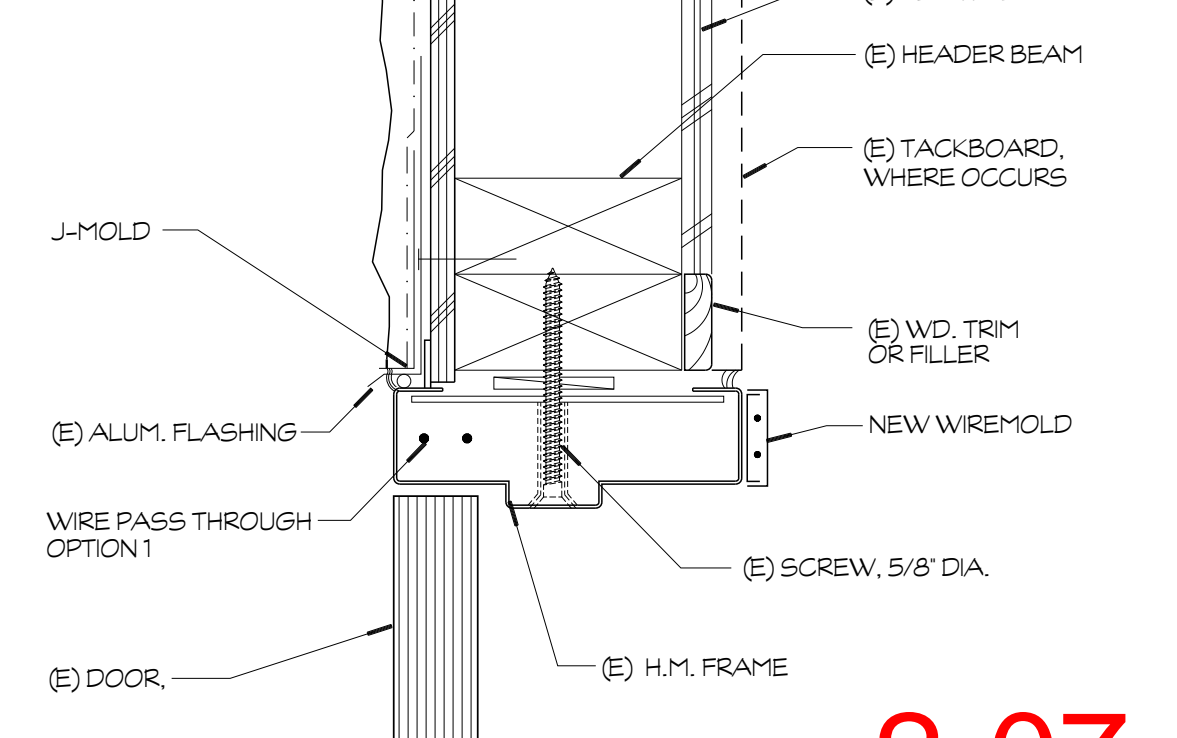

**4 HM DOOR JAMB**  
SCALE: 3"=1'-0"

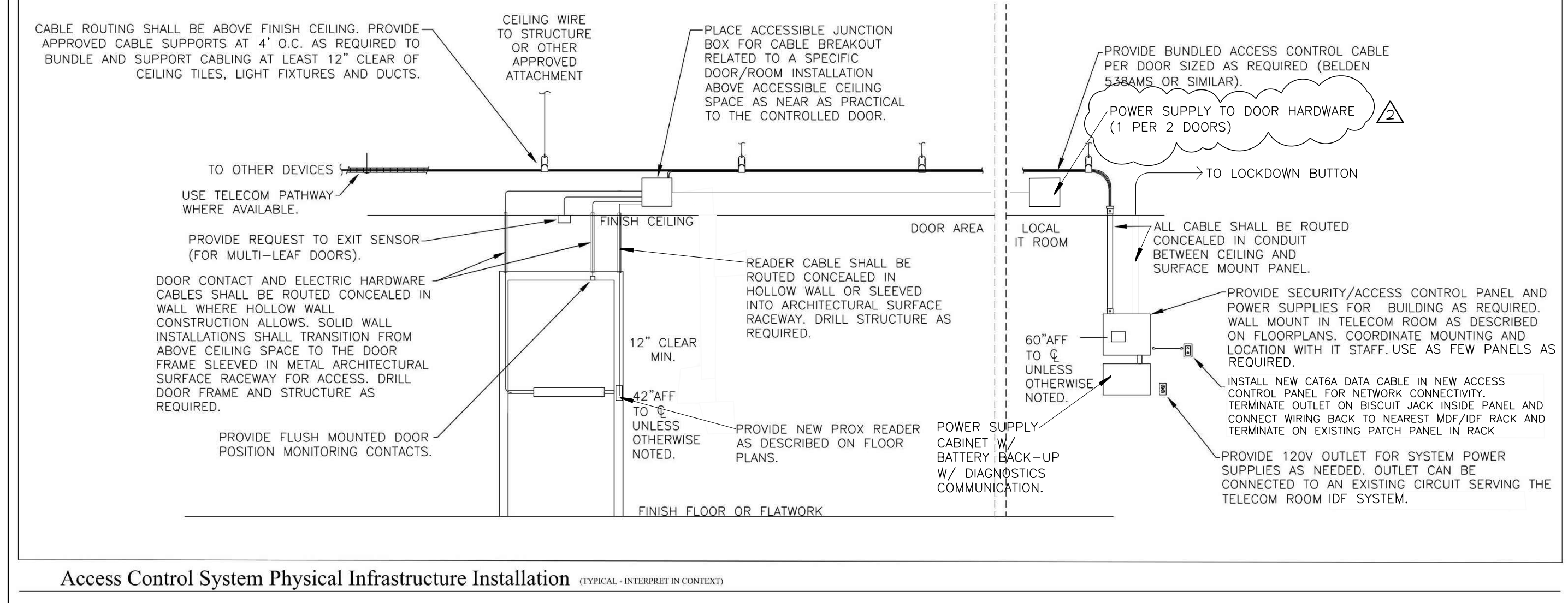

**12 ACCESS CONTROL SYSTEM**  
SCALE: N.T.S.

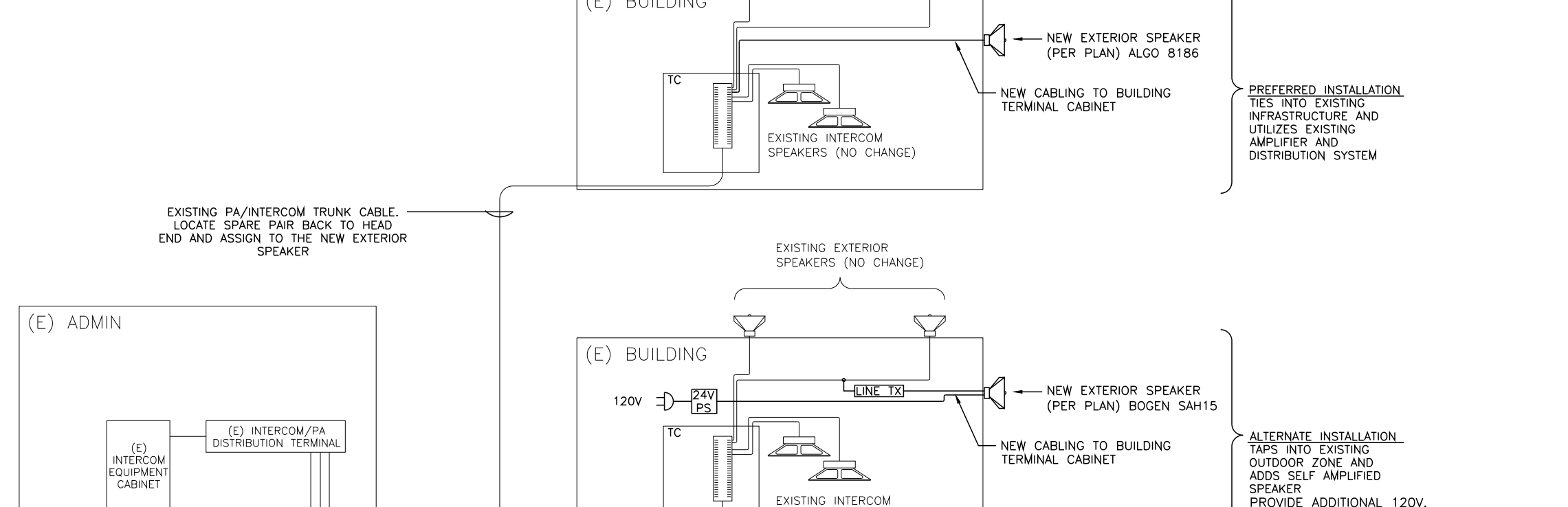

**13 EXTERIOR SPEAKERS**  
SCALE: N.T.S.

CLOVIS HIGH SCHOOL

NO.	DATE	DESCRIPTION
1		APPENDIX 02

PRK

LICENSED ARCHITECT  
 JORHAMILTONMHA  
 C 15885  
 9-30-23  
 PROJECT NUMBER  
 S2100500AR  
 DATE  
 03.01.2023  
 DRAWN BY  
 JOHN SMITH  
 CHECKED BY  
 JOHN SMITH

2-07

D1.1

e:\n2100500-ar\cond district wide\lockdown\lockdown hardware\clovis\_high\_school\wp111 - details\lfd.dwg | LAYOUT1 | 2023.05.08 16:51 | lha.ghens

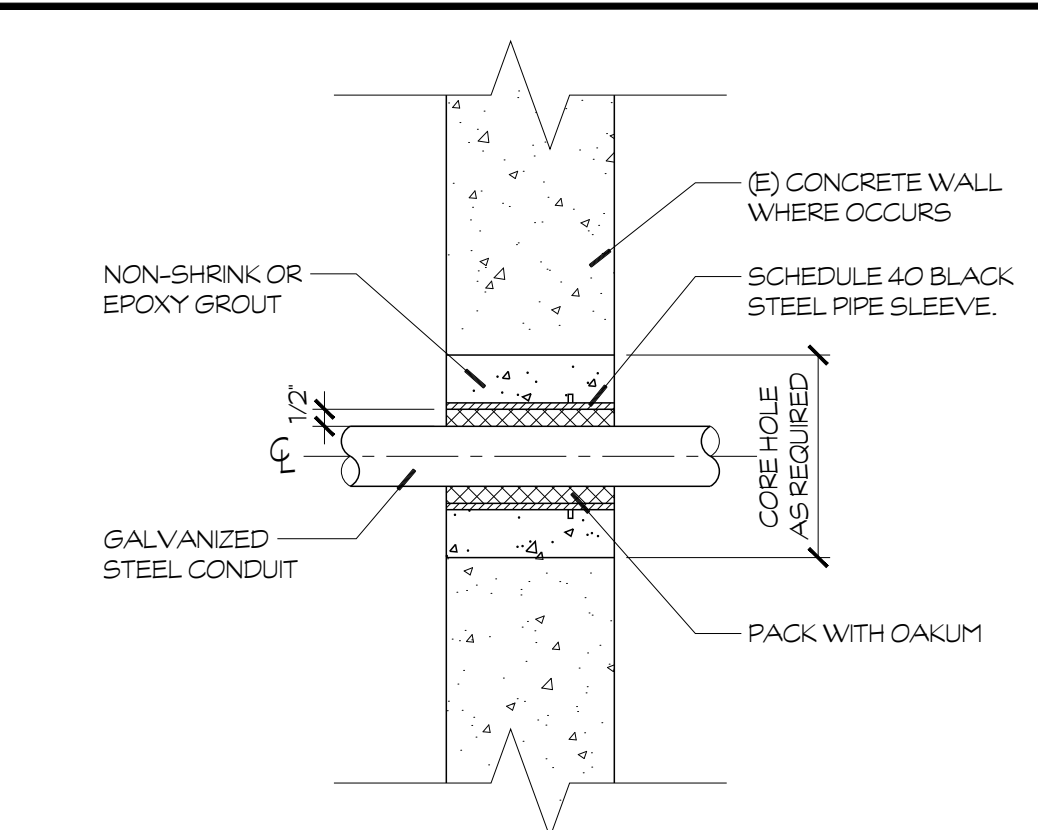

**14 PENETRATION**  
@ CONCRETE / CMU WALL  
SCALE: 3"=1'-0"

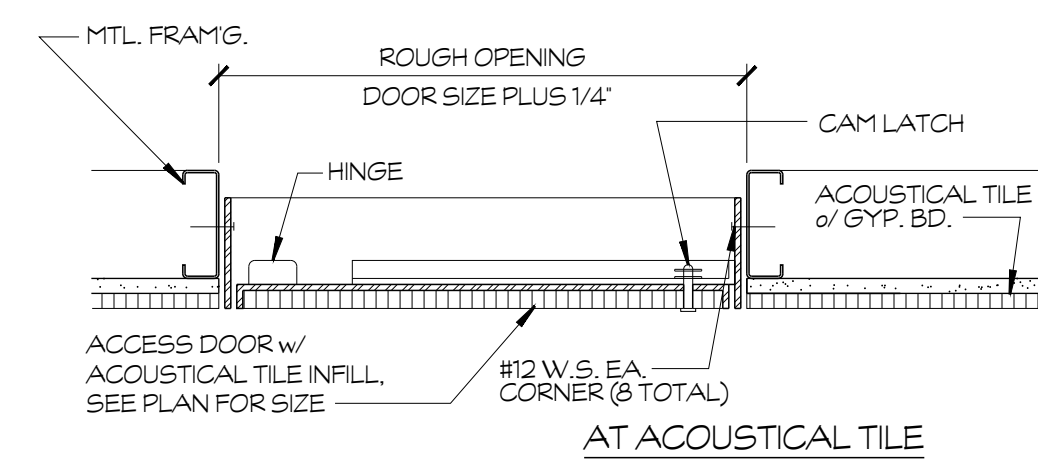

**15 ACCESS PANEL**  
@ GYP. BD. FIN.  
SCALE: 1-1/2"=1'-0"

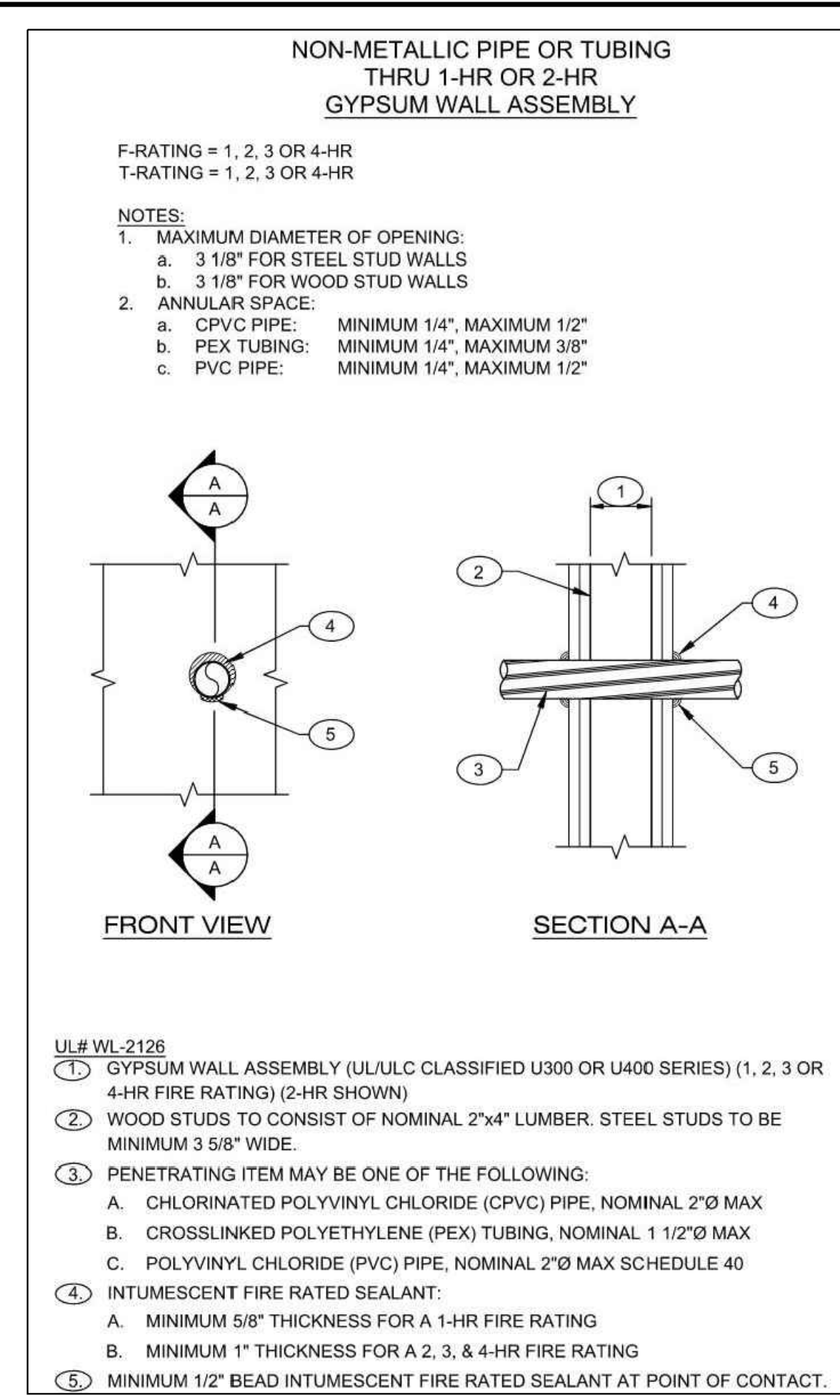

**11 RATED WALL PENETRATION**  
SCALE: N.T.S.

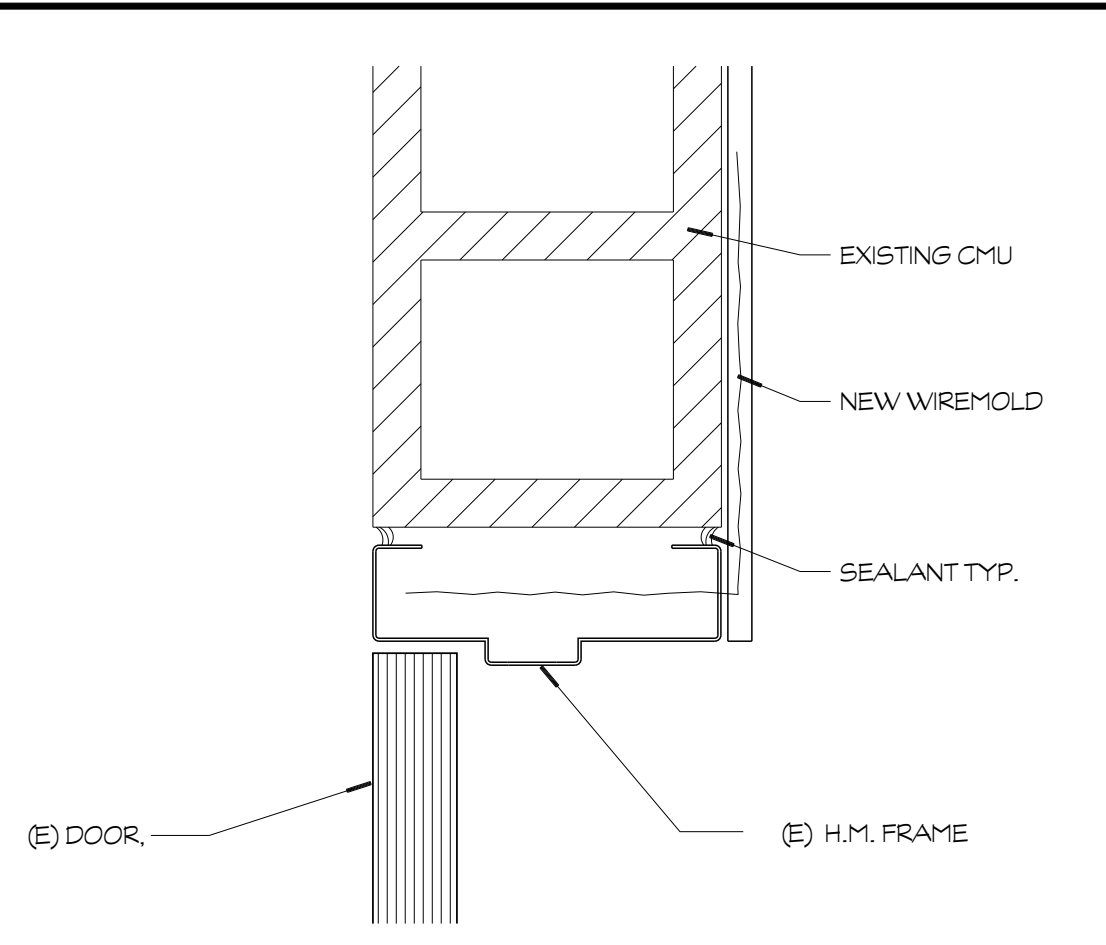

**9 HM DOOR HEADER**  
CONCRETE CONDITION  
SCALE: 3"=1'-0"

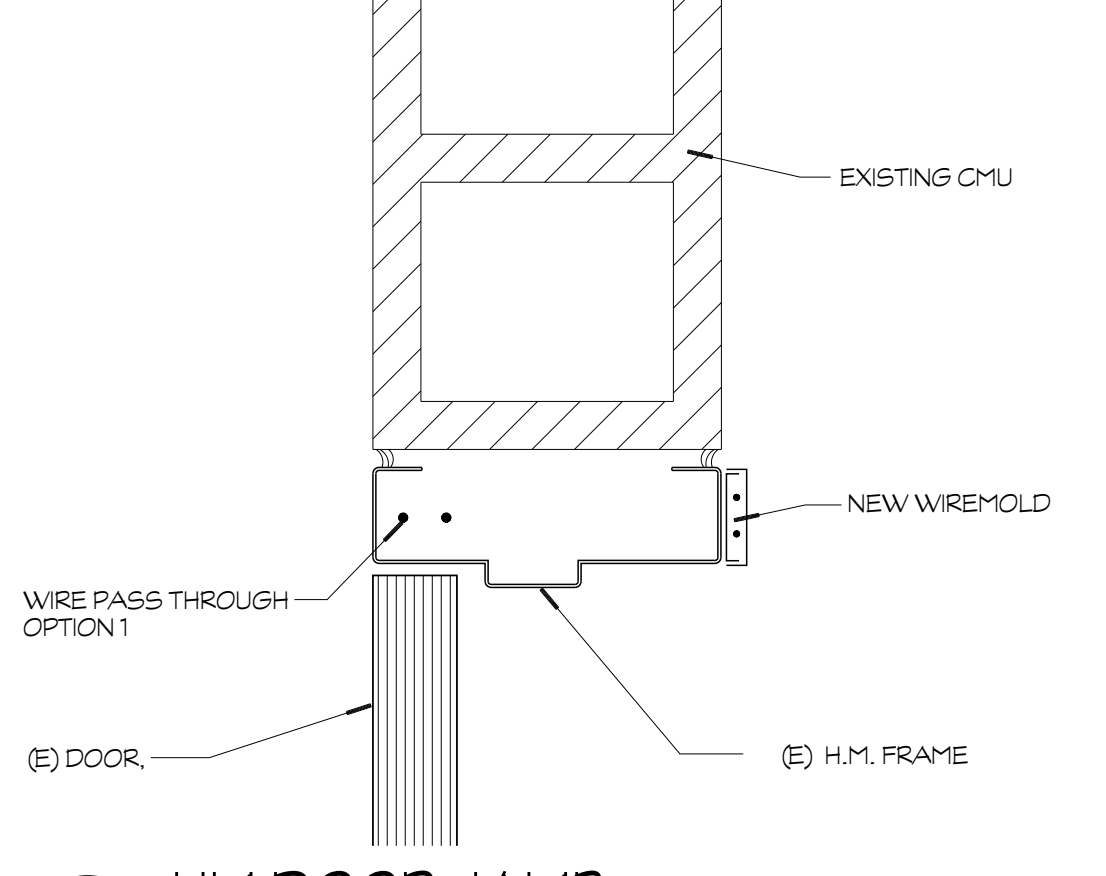

**10 HM DOOR JAMB**  
CONCRETE CONDITION  
SCALE: 3"=1'-0"

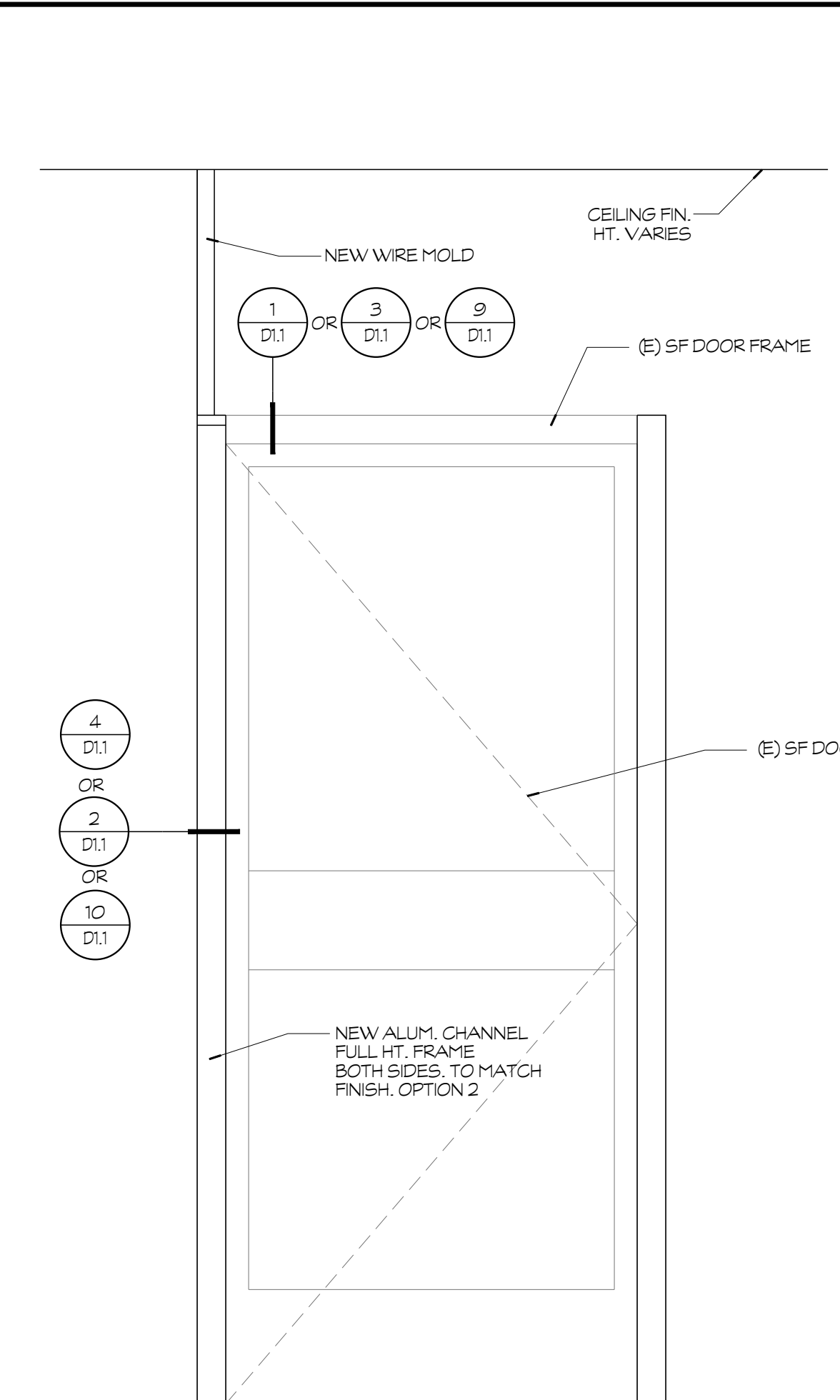

**6 STOREFRONT ELEVATION**  
SCALE: 1"=1'-0"

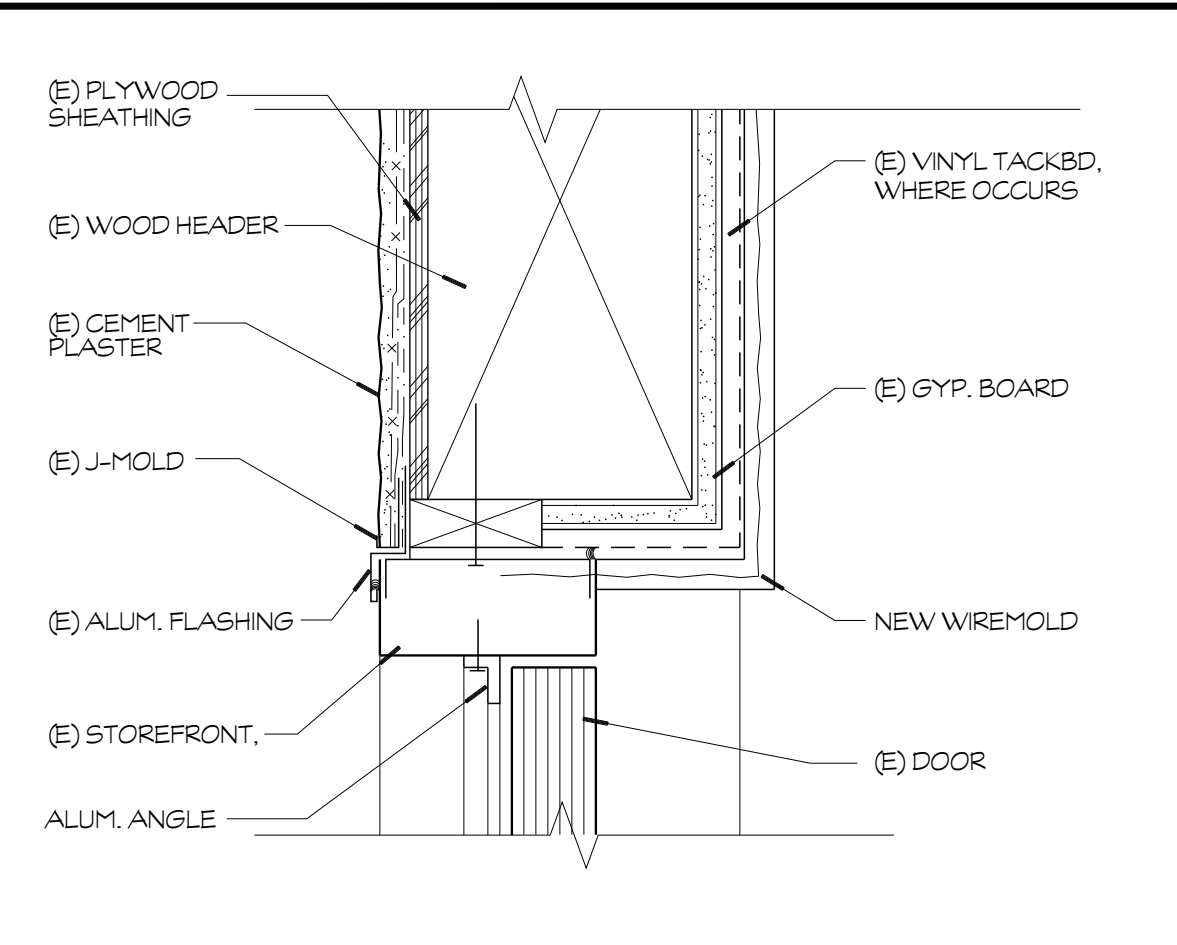

**1 DOOR HEAD**  
@ STORE FRONT  
SCALE: 3"=1'-0"

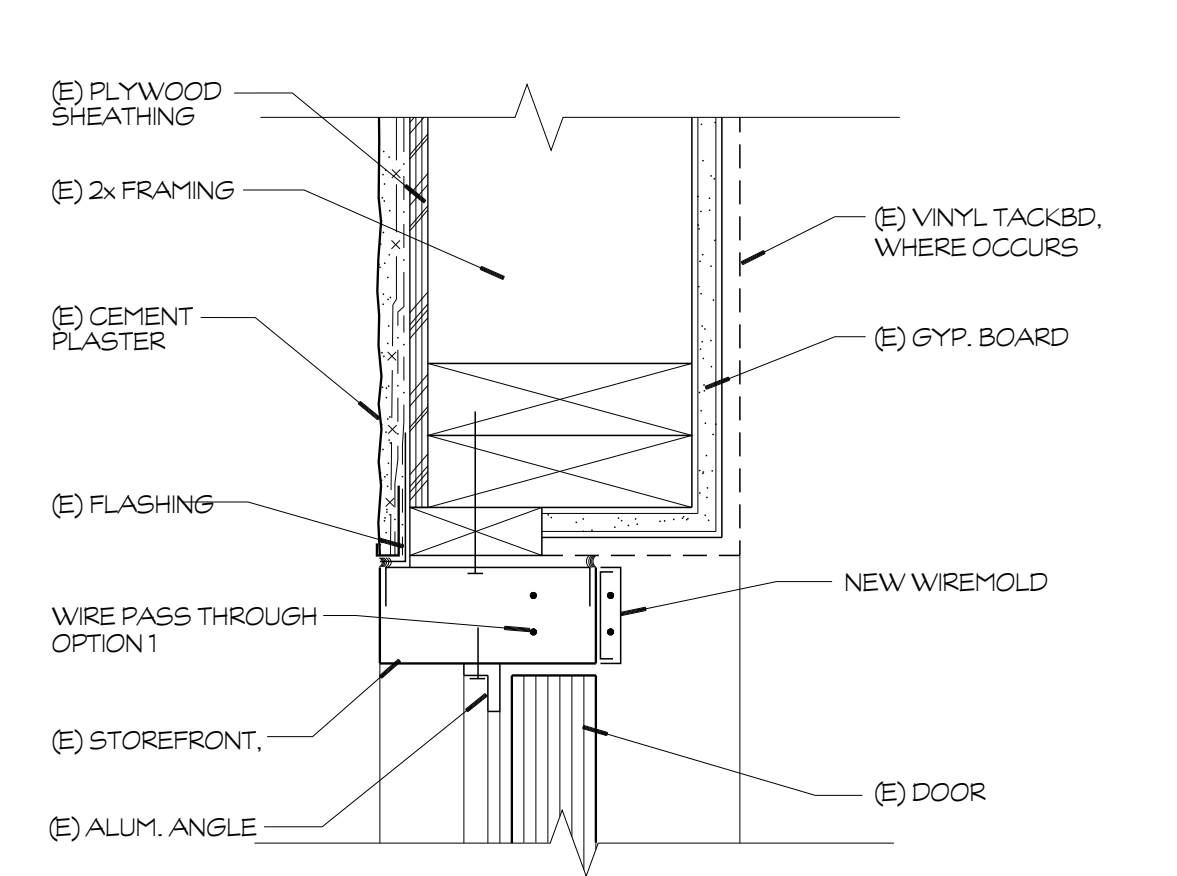

**2 DOOR JAMB**  
@ STORE FRONT  
SCALE: 3"=1'-0"

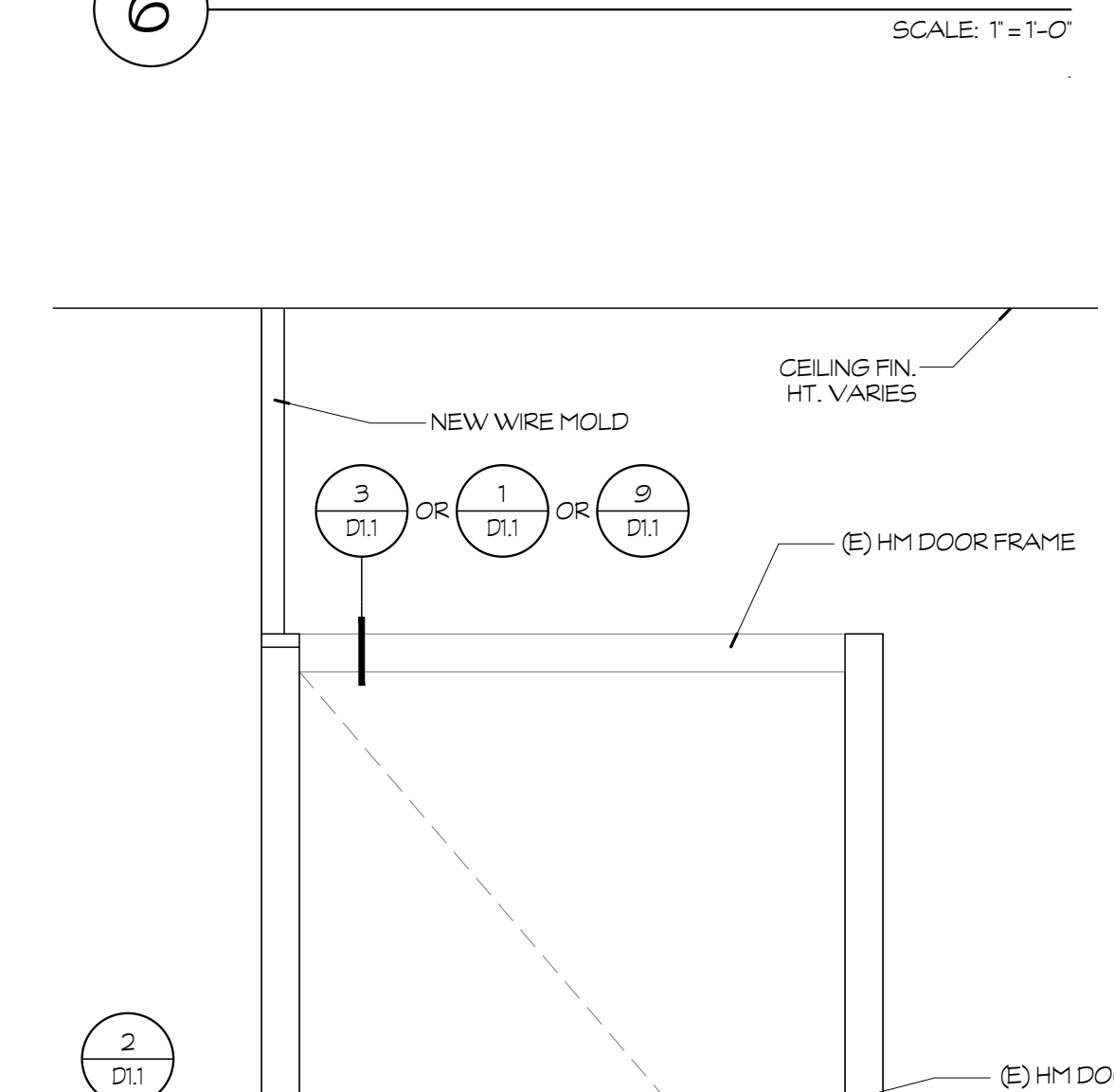

**8 HM DOOR ELEVATION**  
SCALE: 1"=1'-0"

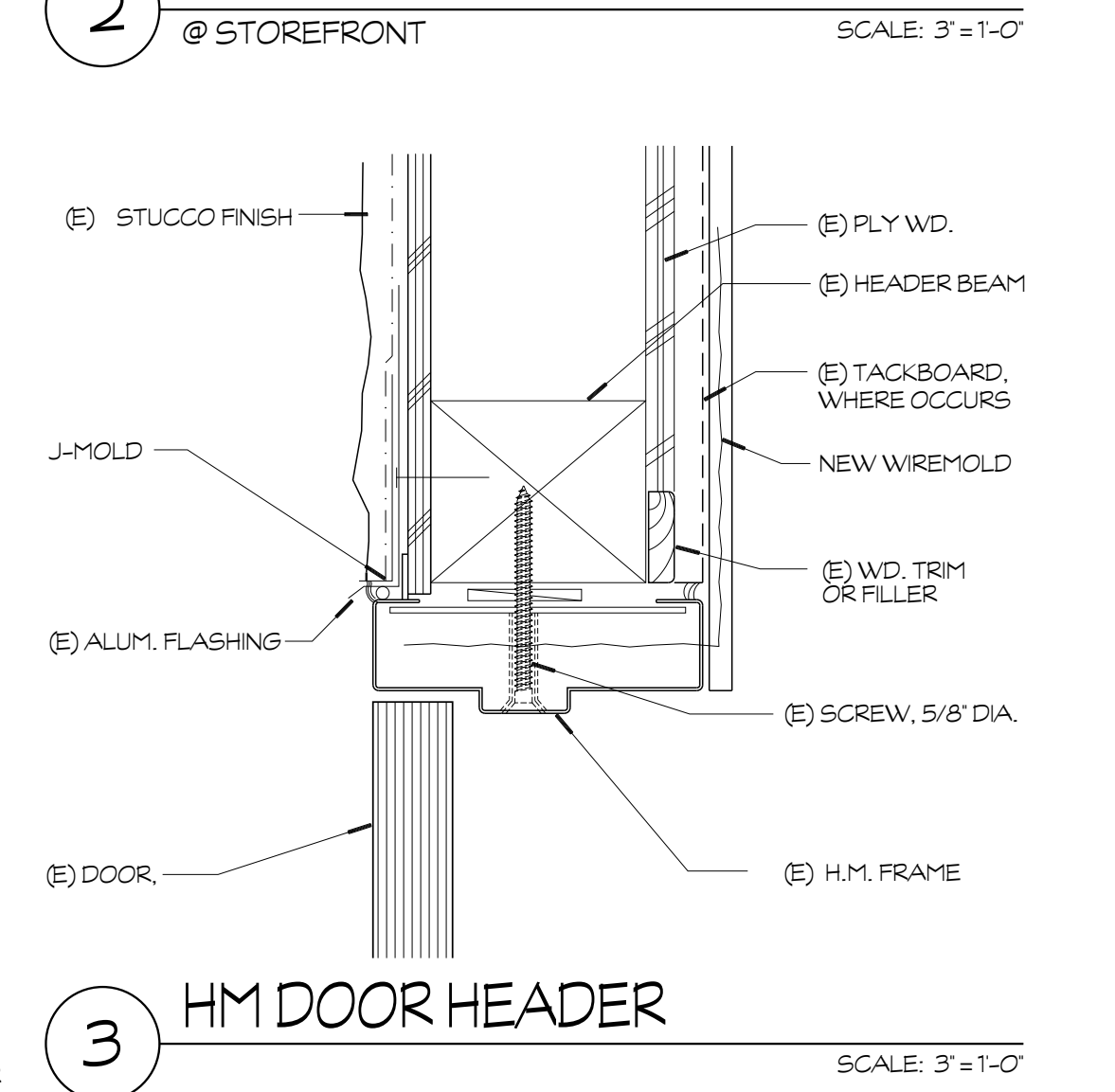

**3 HM DOOR HEADER**  
SCALE: 3"=1'-0"

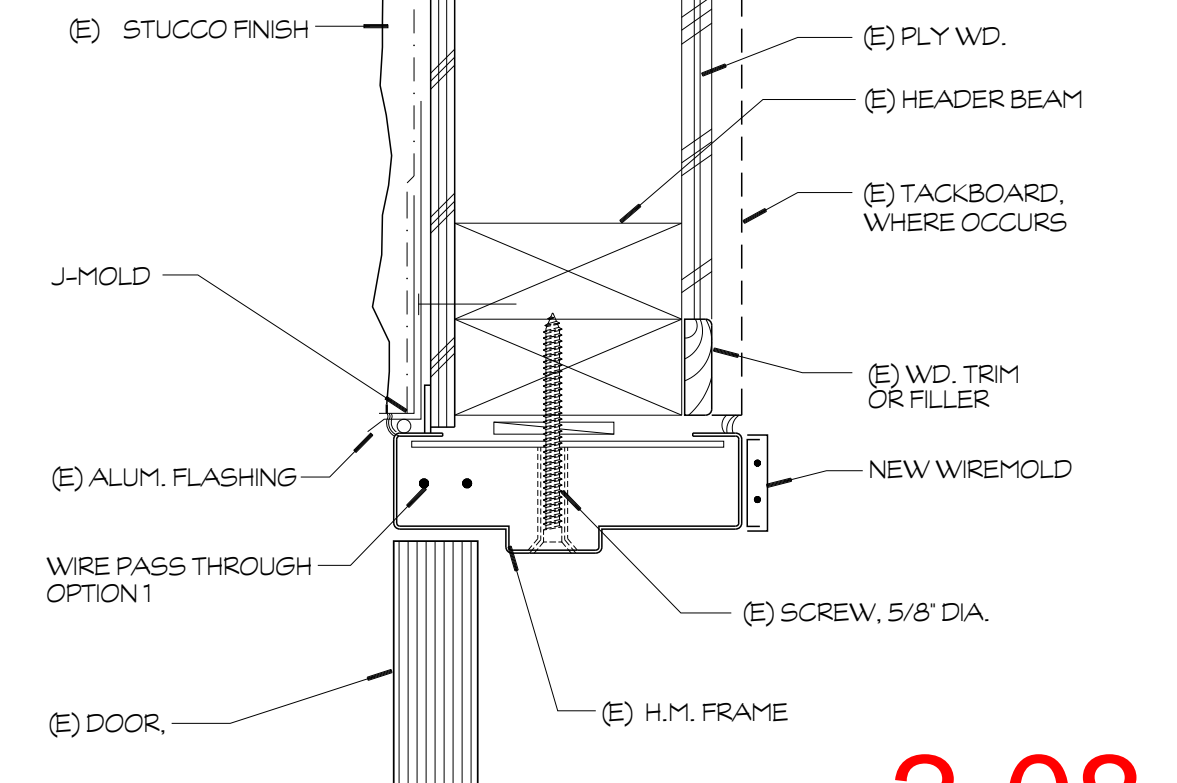

**4 HM DOOR JAMB**  
SCALE: 3"=1'-0"

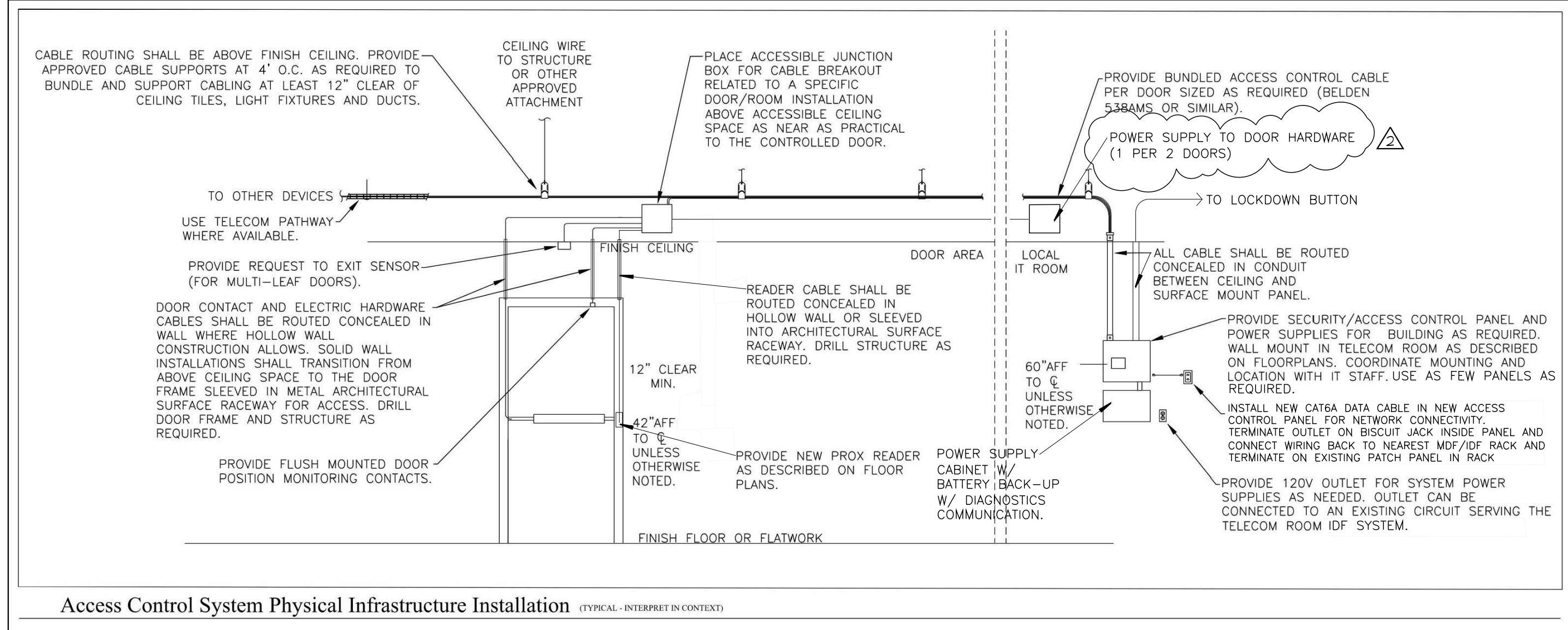

**12 ACCESS CONTROL SYSTEM**  
SCALE: N.T.S.

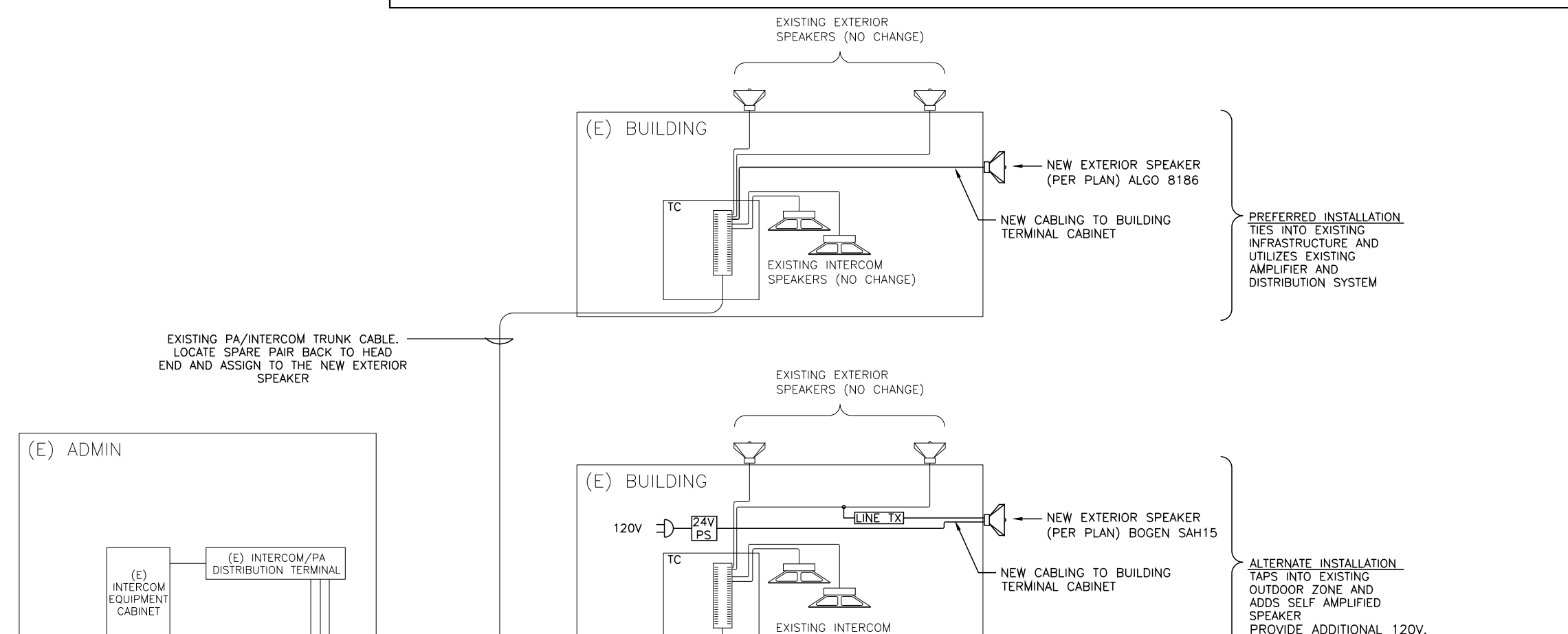

**13 EXTERIOR SPEAKERS**  
SCALE: N.T.S.

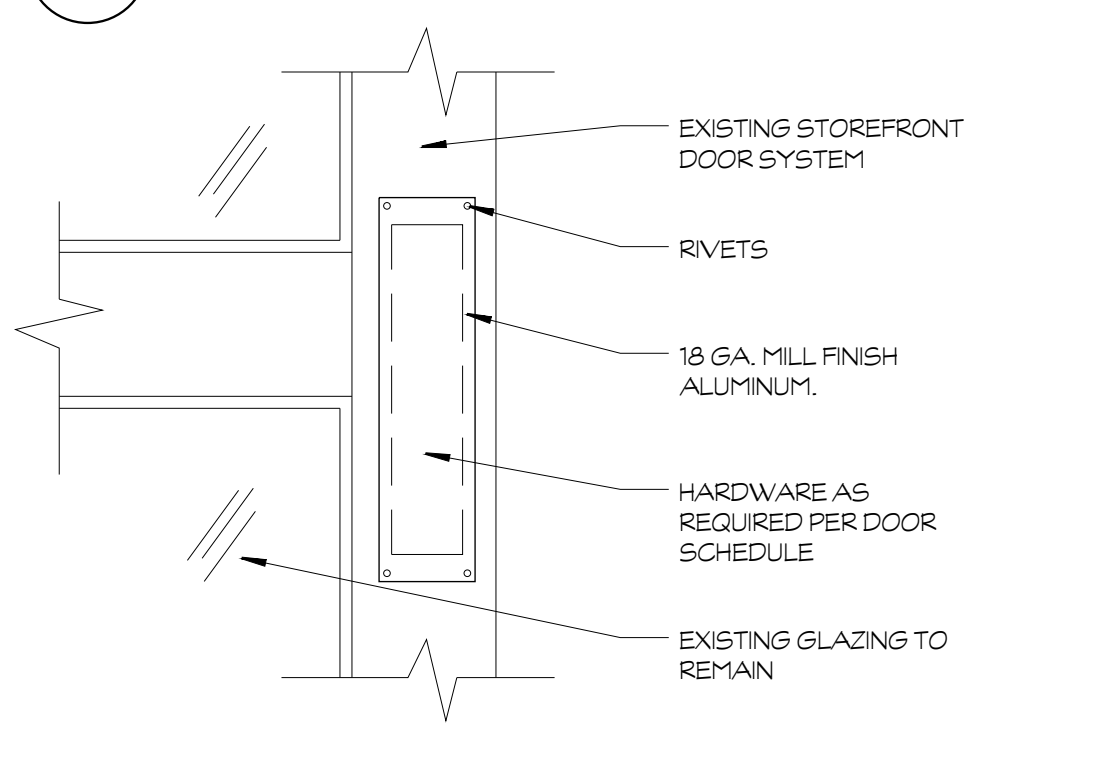

**16 DOOR HARDWARE PLATE**  
SCALE: 1-1/2"=1'-0"

**BUD RANK ELEMENTARY**

NO.	DATE	DESCRIPTION
1		APPENDIX 02

PROJECT NUMBER: S2100500AR  
 DATE: 08.15.2022  
 DRAWN BY: JOHN SMITH  
 CHECKED BY: JOHN SMITH

**2-08**

**D1.1**

### 14 PENETRATION @ CONCRETE / CMU WALL

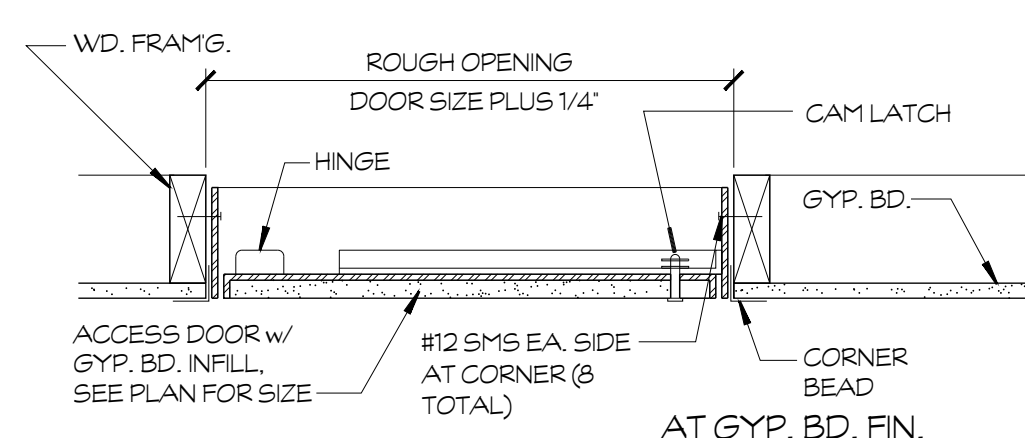
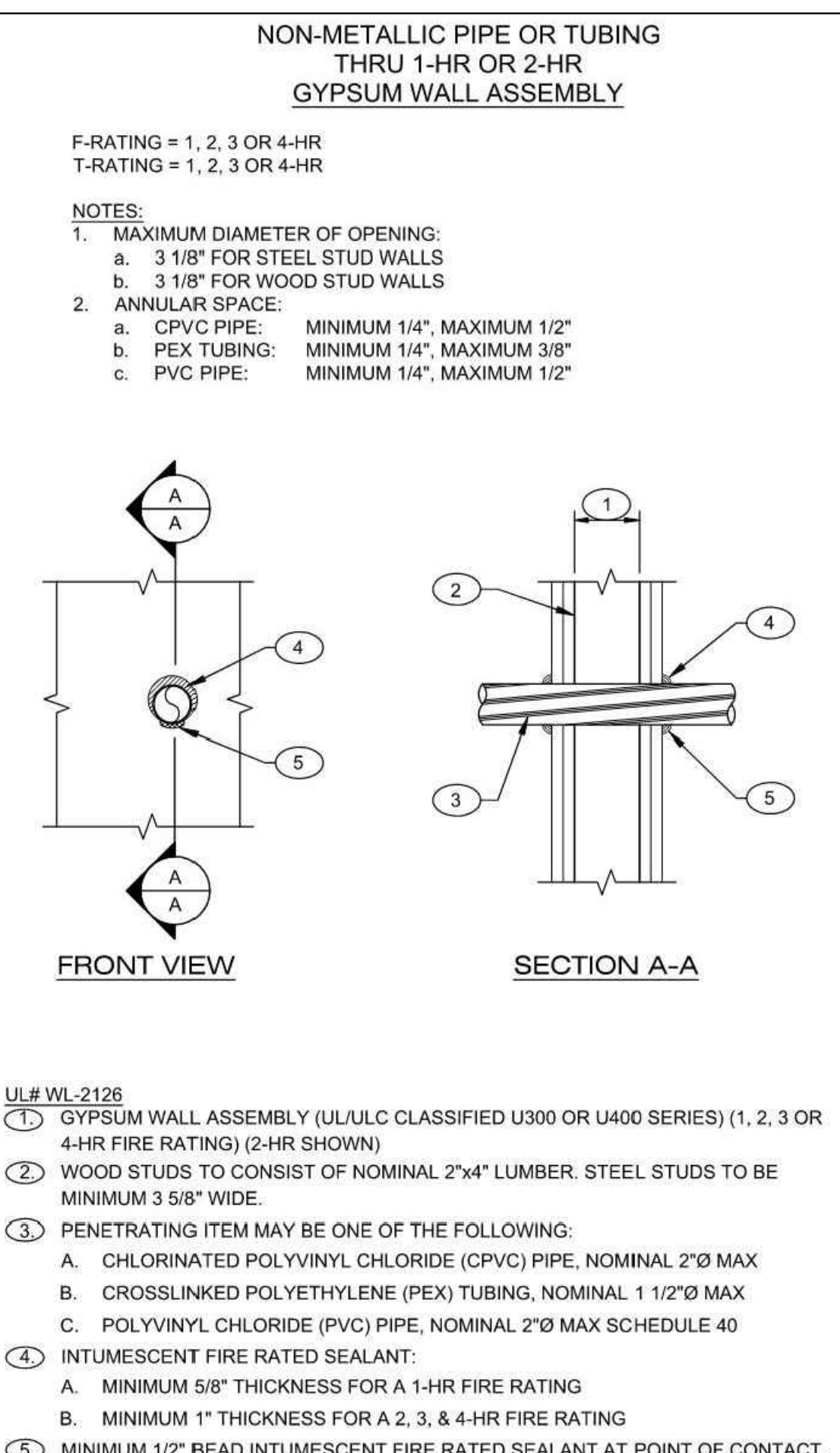
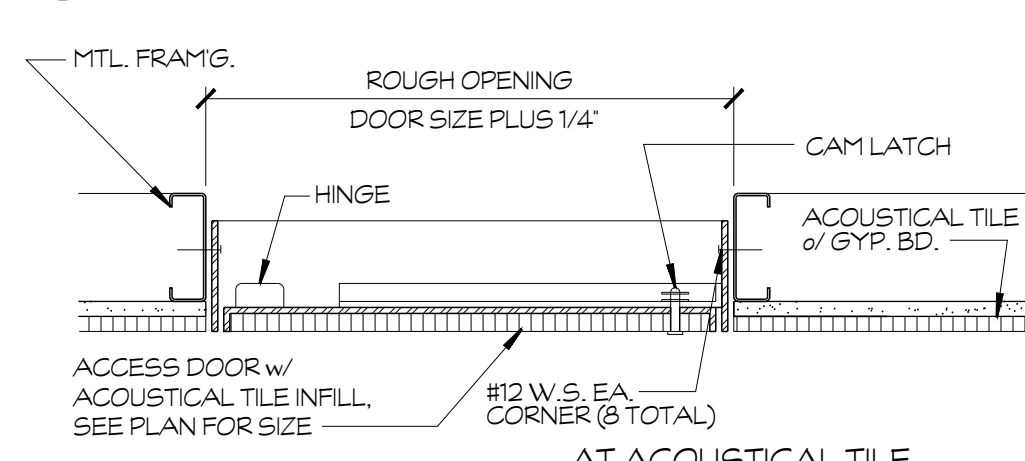

### 15 ACCESS PANEL @ GYP. BD. FIN.

### 11 RATED WALL PENETRATION

### 10 HM DOOR JAMB @ CONCRETE CONDITION

### 6 STOREFRONT ELEVATION

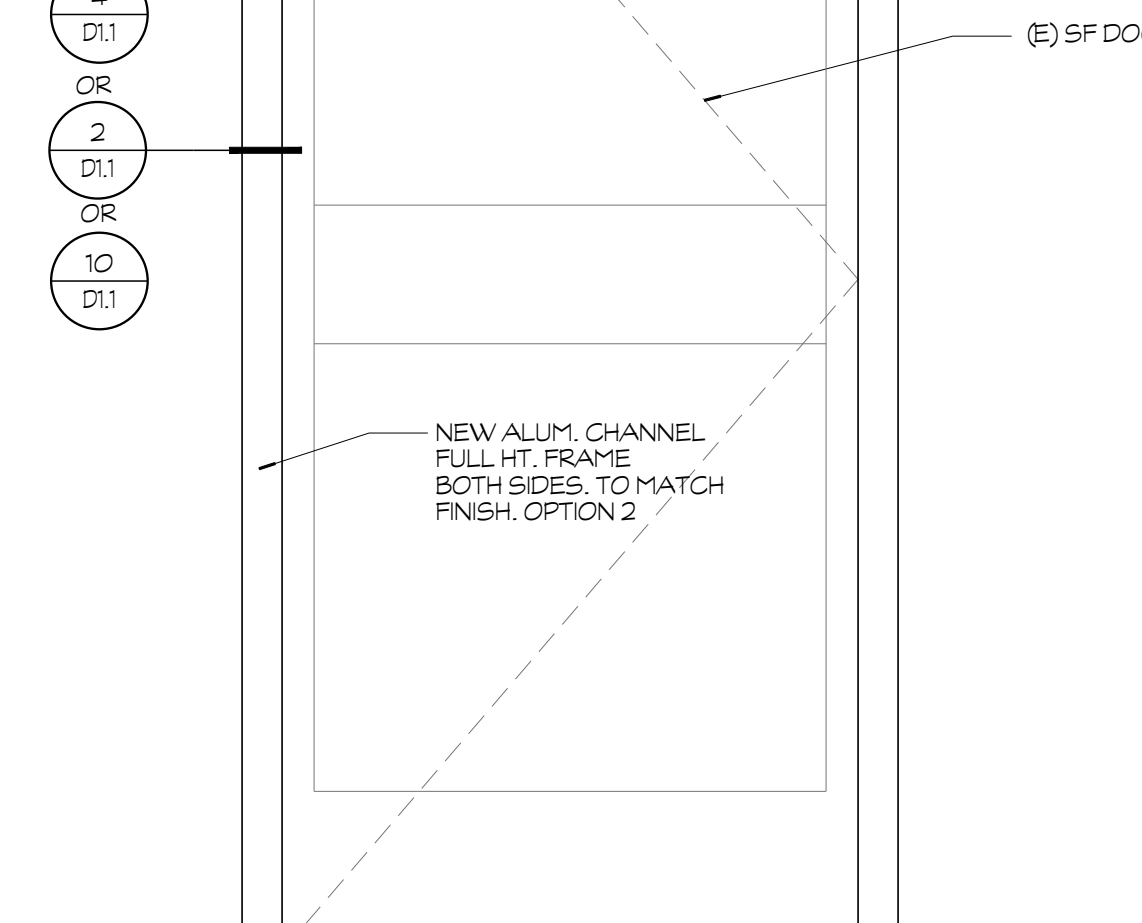

### 1 DOOR HEAD @ STORE FRONT

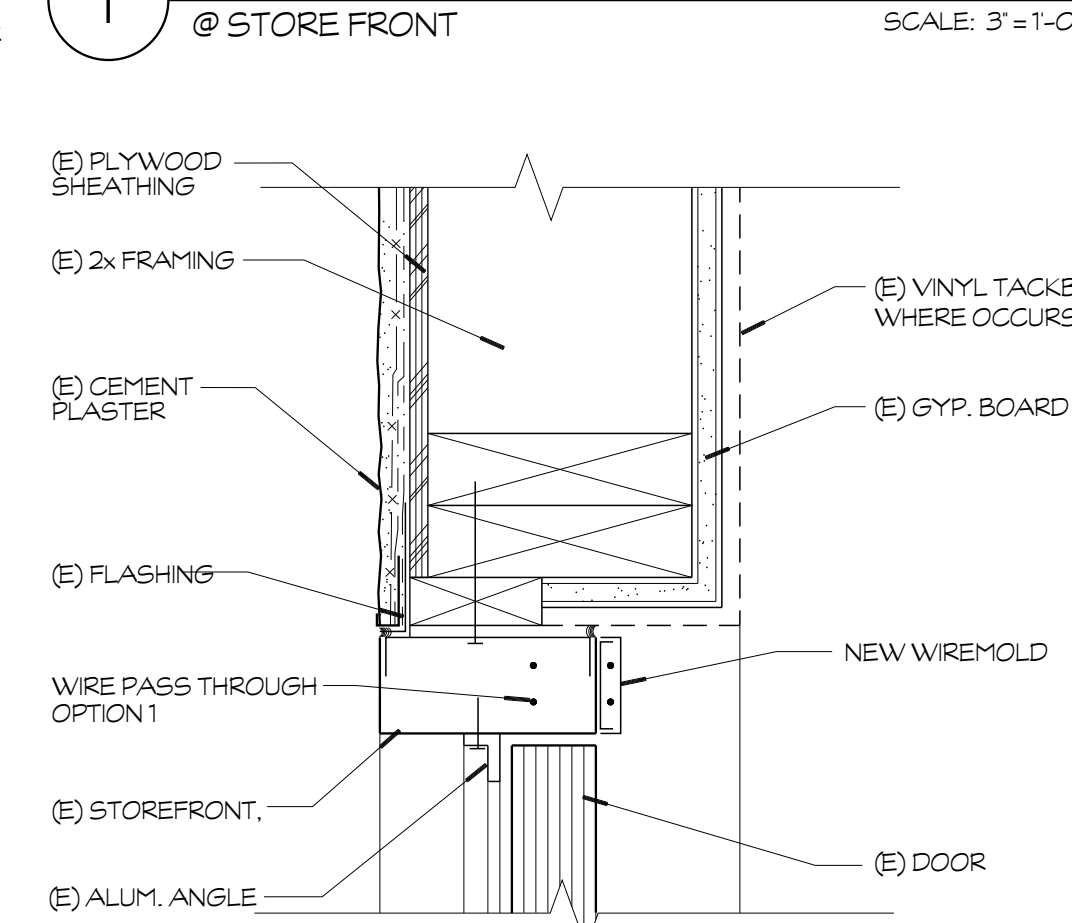

### 2 DOOR JAMB @ STORE FRONT

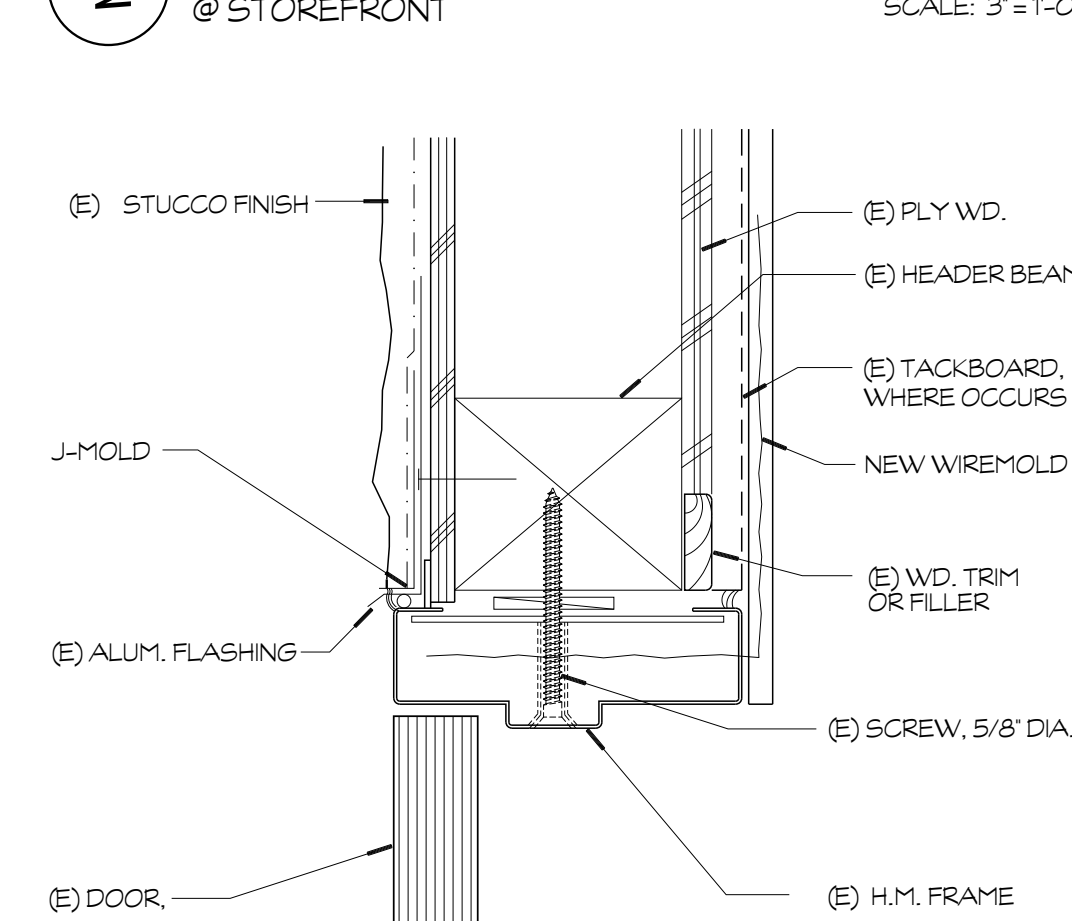

### 3 HM DOOR HEADER

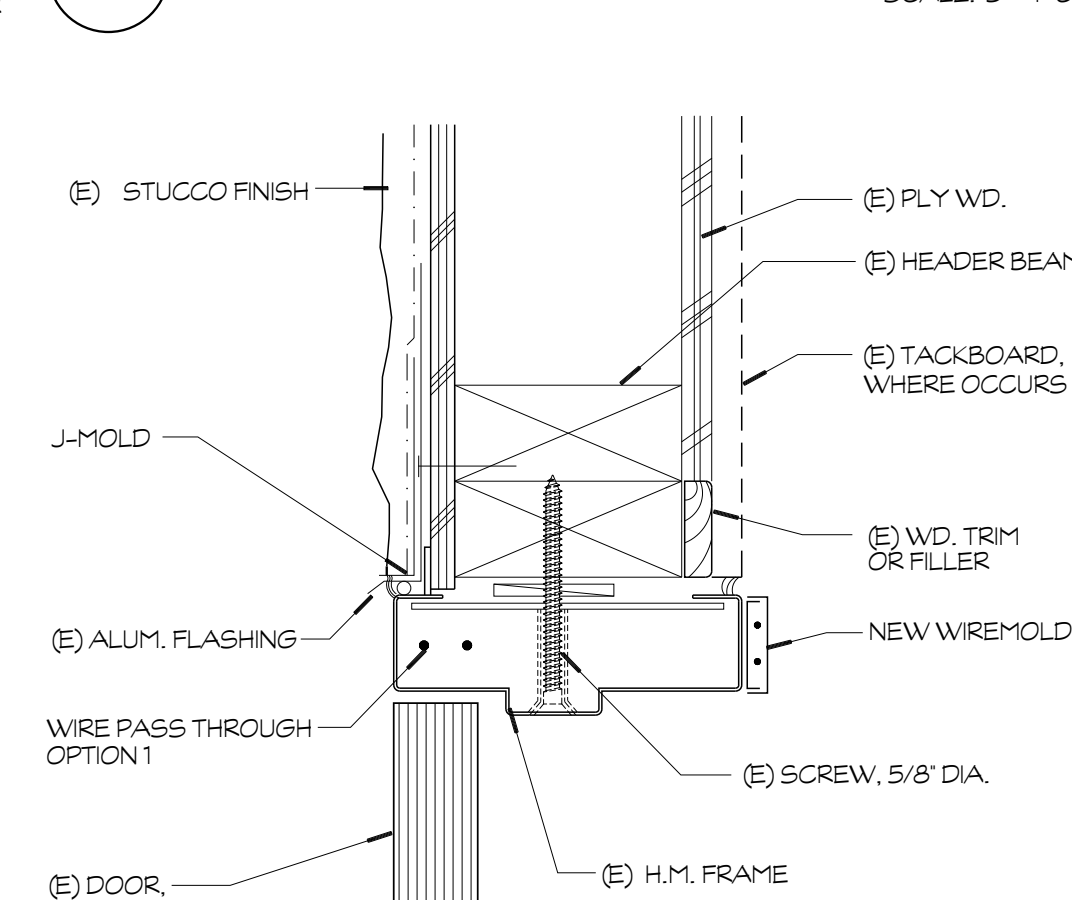

### 4 HM DOOR JAMB

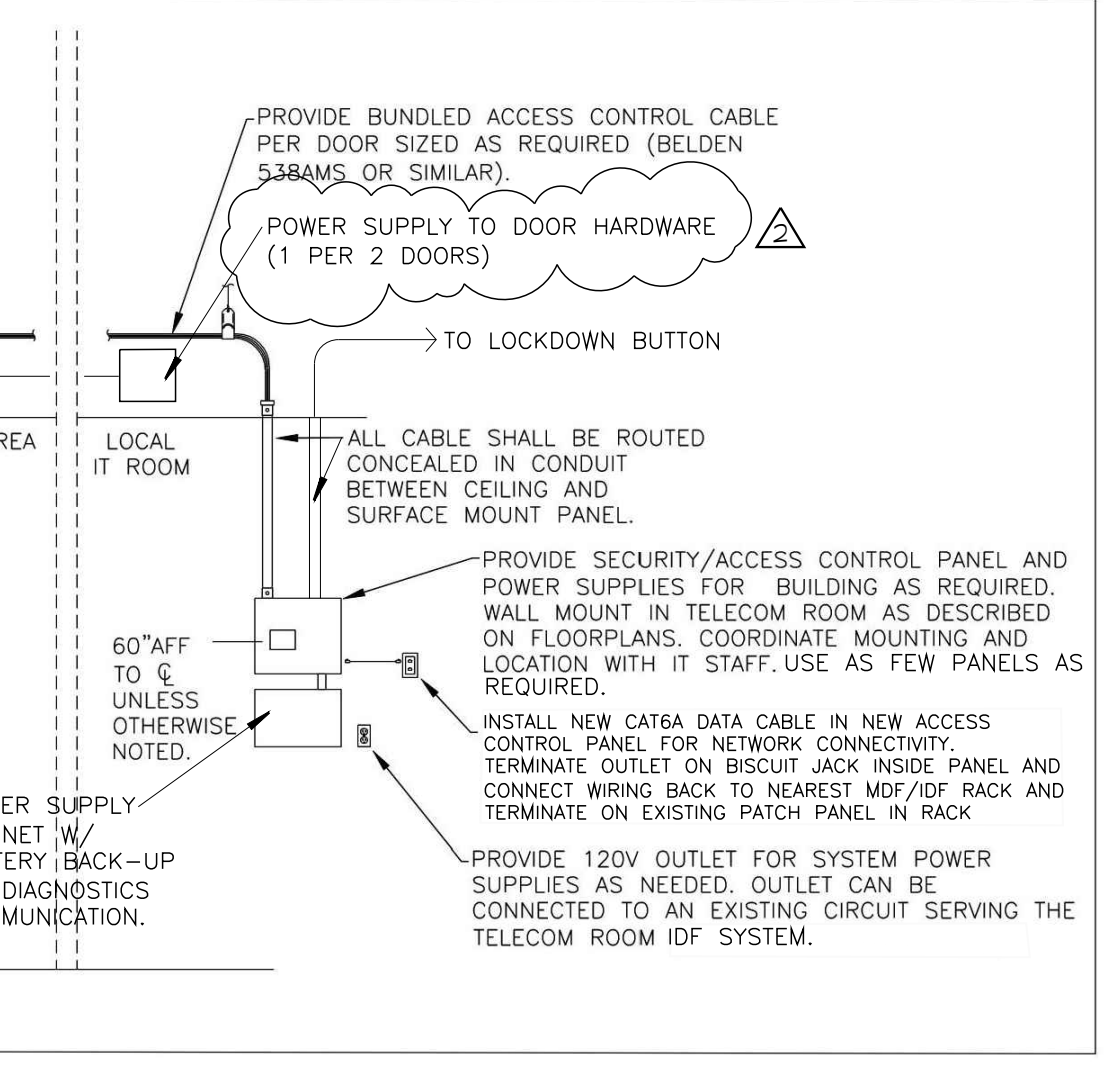

### 12 ACCESS CONTROL SYSTEM

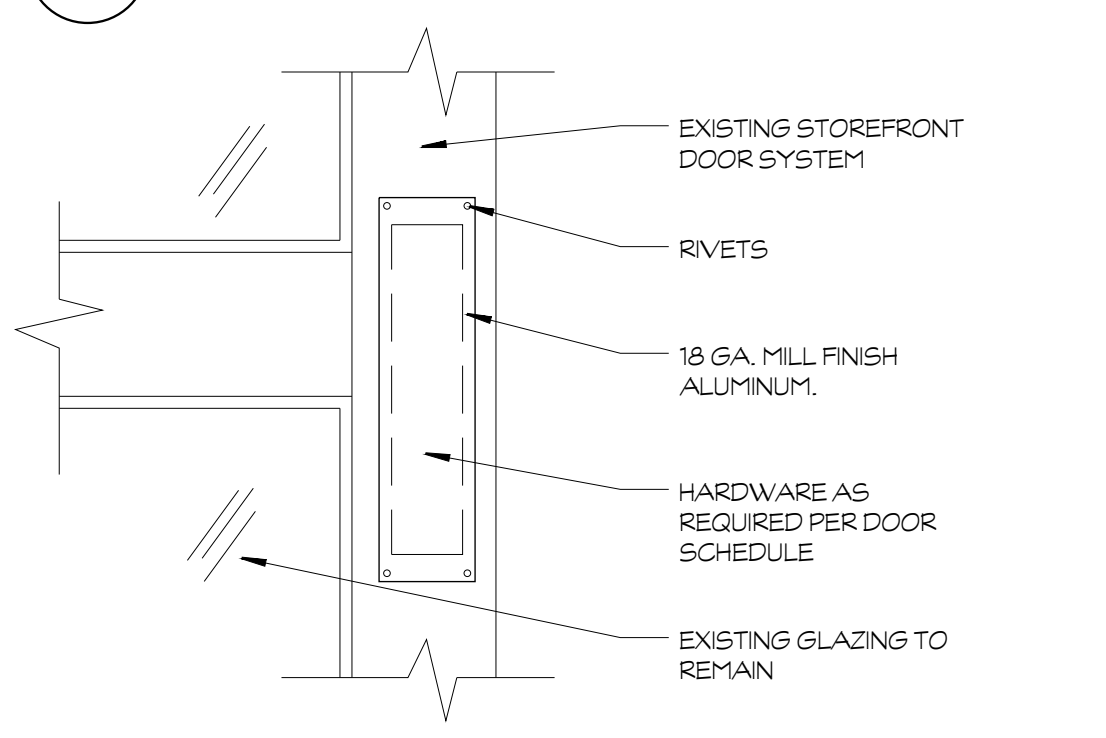

### 16 DOOR HARDWARE PLATE

### 8 HM DOOR ELEVATION

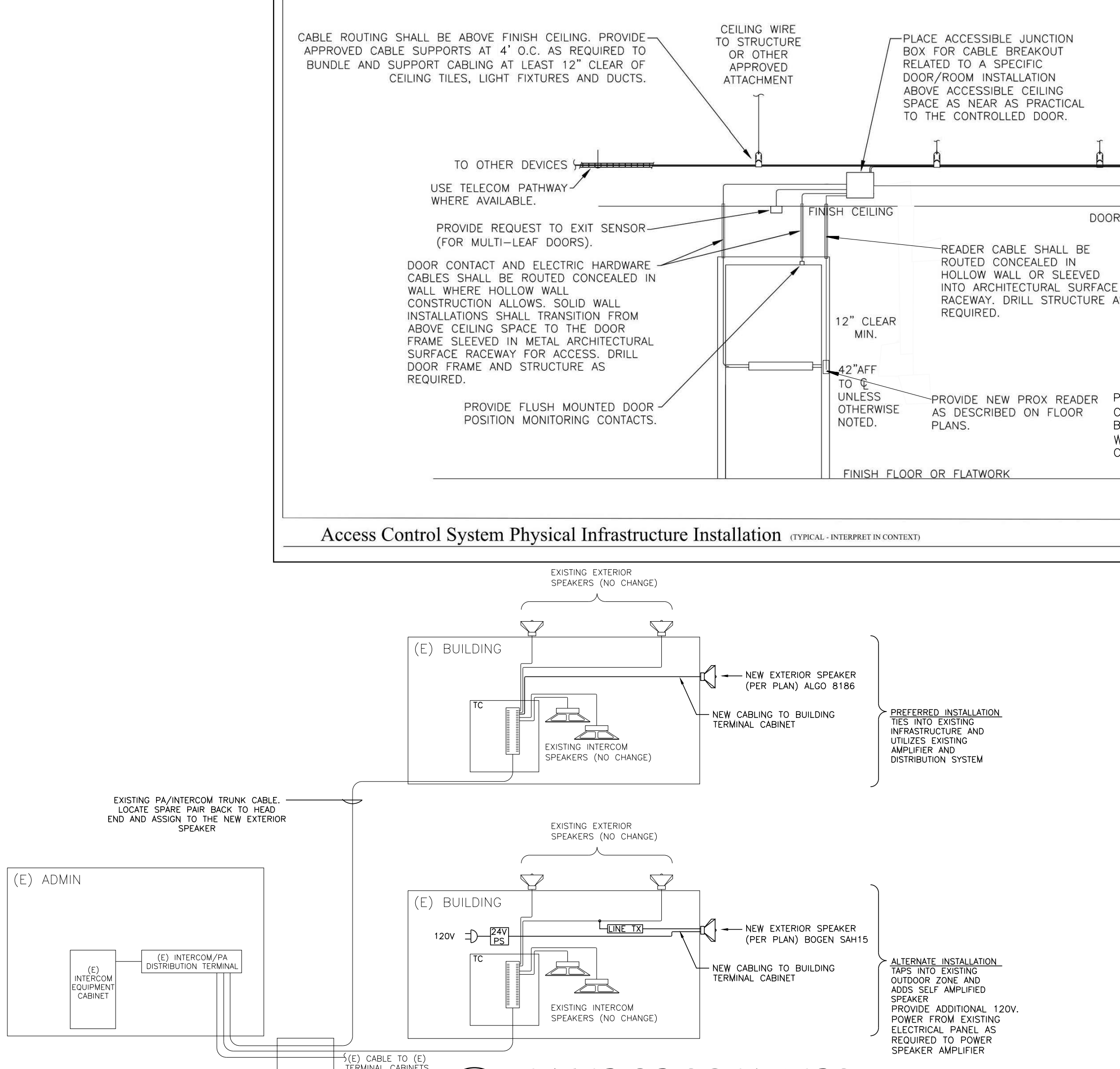
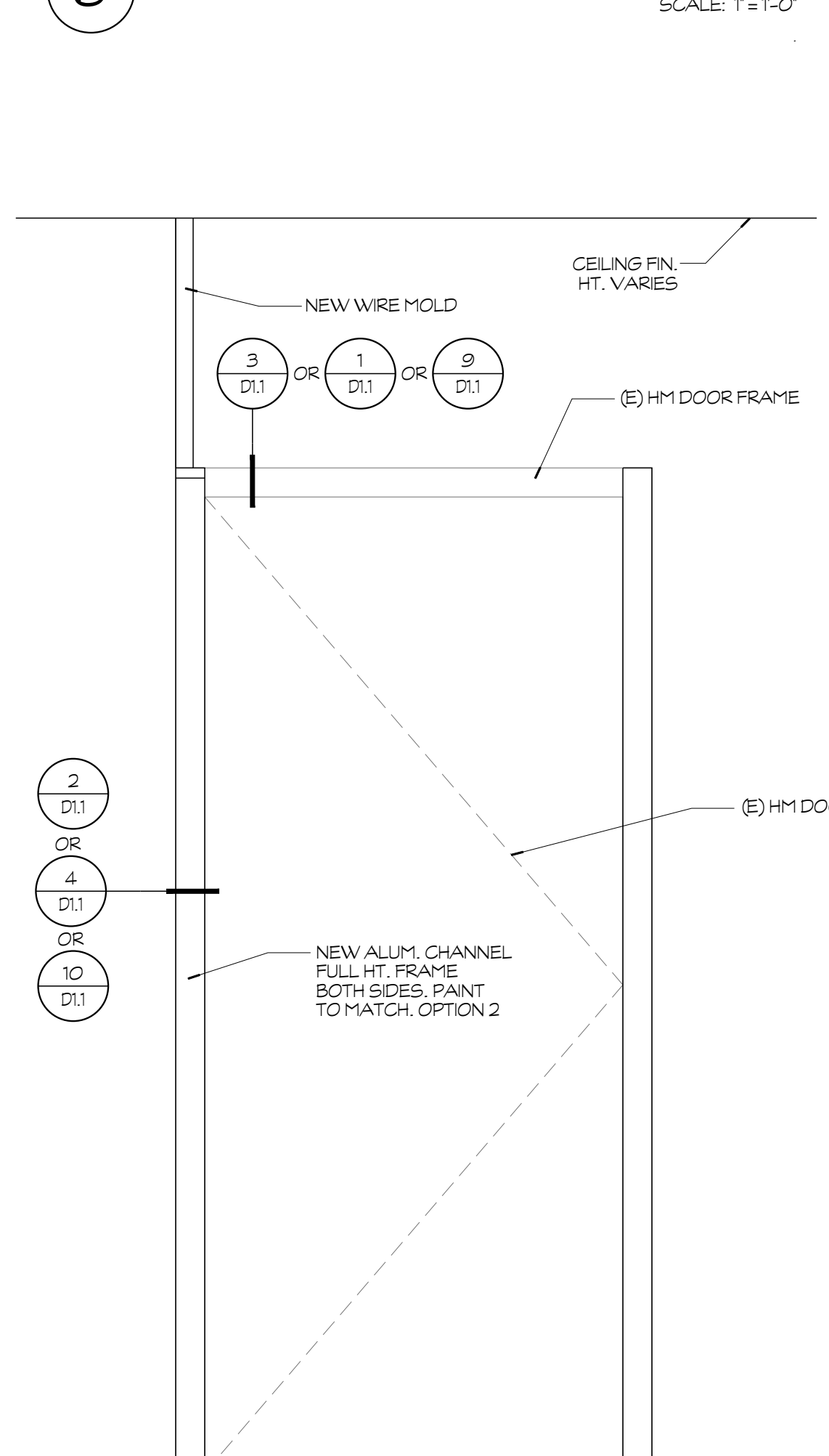

### 13 EXTERIOR SPEAKERS

FORT WASHINGTON ELEMENTARY

NO.	DATE	DESCRIPTION
1		APPENDIX 02

**PRK**

NORTH PALM BEACH, FLORIDA 33711  
 9399 N.W. 44th Avenue, Suite 200  
 Ft. Lauderdale, FL 33309  
 PHONE: (954) 448-8847  
 FAX: (954) 448-8847  
 WWW: www.prk.com

PROJECT NUMBER: **S2100500AR**  
 DATE: **03.01.2023**

CHECKED BY: **JOHN SWITH**  
 PROJECT ASSISTANT

ISSUED ARCHITECTURAL  
 JONATHAN DOMINI  
 C 15885  
 9-30-23  
 2023  
 STATE OF CALIFORNIA

**2-10**

**DETAILS**

**D1.1**

## SECTION 01 10 00

### SUMMARY

# 2-12

#### PART 1 - GENERAL

##### 1.01 SUMMARY

- A. General: Construction of BASE BID and Alternate portions of the work for **Clovis Unified School District – Campus Security Improvement Project** Fresno/Clovis, California. BASE BID and Alternate portions of the work is defined as all material, labor, equipment and services necessary to do all work shown on the drawings and called for in the Specifications.

#### GENERAL SUMMARY OF THE PROJECT

The following information applies to all Bid packages and shall be reviewed carefully for inclusion in each bid. Following are critical logistics related to the Project:

1. Construction of new door lockdown system and improved PA system including all necessary new door hardware, card readers, cabling, power supplies, new speakers, integration into district system, demo and patch of any disturbed finishes.
2. All work for the project will be performed during the hours of 7:00 a.m to 3:30 p.m. Work will be performed on an active campus with students and teachers present.
3. Submittals and material procurement shall begin immediately upon award or letter of intent from the District.
4. Material procurement is critical and shall be diligently pursued to meet the contract schedule.
5. Bid packages shall review the project completely prior to bidding the work.
6. Any substitution of details or materials must be pre-approved by the Architect, engineers and DSA. All substitution requests must be submitted per Notice To Contractors. Bid Packages are responsible for all costs and time delays required for substitution approval.

In addition to the summary of work for each Bid Package, the following will apply and become a part of the contract with each respective Bid package.

#### STORM WATER POLLUTION PREVENTION PLAN AND DUST CONTROL

1. Not Applicable.

#### ALTERNATES

1. None.

#### SUBMITTALS AND MATERIAL PROCUREMENT

1. Submittals and material procurement shall begin immediately upon award or letter of intent from the District.
2. Material procurement is critical and shall be diligently pursued to meet the contract schedule.

## **SCHEDULE**

1. Bid packages shall review the project and schedule completely prior to bidding the work.
2. The bid package will be required to provide a schedule and crew sizing showing how the work will be accomplished within the given time frame.

## **CREW SIZES**

1. All bid packages shall review the schedule and confirm that they can crew the project accordingly prior to submitting a bid. Include with each bid minimum and maximum crew sizes projected for the project.

## **STATE AGENCY REQUIREMENTS**

1. All work shall comply with OSHA requirements.

## **COORDINATION OF WORK**

1. Coordination of work during the preconstruction period is equally as critical to resolving all issues prior to the start of work. Bid package shall review the project, coordinate and question any issues to allow resolution prior to the start of work.
2. Review and verify all existing conditions.
3. Provide all necessary temporary utilities for own work.
4. All bid packages shall attend coordination meetings and provide coordination drawings for work related to other trades. Note conflicts and provide potential solutions to the architect for review. Coordination and drawing approval must occur prior to start of work. Bid packages shall attend a pre-installation meeting prior to the start of their work onsite. All bid packages shall be available for pre-installation meetings of other bid packages for coordination of related work.
5. Provide written request for information through the CM for layout information from related trades.
6. Request and review all associated shop drawings for coordination and layout purposes prior to installation of related materials.
7. Review all as-builts prior to starting work.

## **SITE LOGISTICS:**

1. Only company vehicles are allowed onsite. No tool drop-off or parking by personal vehicles will be allowed. Bid package to make provisions for transport or tool distribution needs.
2. Lunch and breaks shall be at designated areas only. No other areas will be allowed.
3. Storage areas will be confined to the areas designated by the CM. Staging areas around the building shall be coordinated with the CM. Storage onsite will be controlled due to limited space available.
4. Daily cleanup and off-haul is required for each trade for their own work debris.

**GENERAL ITEMS TO BE PROVIDED BY EACH BID PACKAGE:**

1. Protect all work, new and existing, from damage until acceptance by owner.
2. Provide water and shade for own crews.
3. Furnish all access to roof for own work.
4. Furnish and install own floor protection as needed (Tarps, plastic, plywood, etc needed to protect work for own scope
5. Furnish and install all physical layout for own work.
6. Each bid package will be responsible for removal from the site of all debris and spoils generated by each bid package.
7. Secure all ladders and lifts each evening.
8. Provide protection of all roofing when own work requires access on the roofing systems.
9. Provide caution tape and/or barriers for open area work and traffic control.
10. Provide safe condition for own installations so as not to expose any person to a safety hazard per OSHA regulations.
11. Any substitution of details or materials must be pre-approved by the Architect, Engineers and DSA. All substitution requests must be submitted to MWC prior to bid. This bid package is responsible for all costs and time delays required for substitution approval.
12. Review as-builts prior to starting work.
13. Provide copy of daily reports to Construction Manager each day work is performed on site.
14. Provide copy of weekly safety meeting sign-in sheet to Construction Manager each week work is performed on-site.
15. This project will be constructed on an active campus during school hours. Work will be performed around students and teachers. Any work that needs to be performed in/above classrooms will need to be completed before or after school. All employees working on site shall be wearing badges and pass CUSD background check. Any communication with teachers/students will not be acceptable and employees will be removed from the job site immediately.

## **BID PACKAGE**

### **CDL-01 – DOOR HARDWARE**

Furnish and install all work specifically required throughout the project documents to complete the work of this bid package that specifically includes, but is not limited to the following:

### **SPECIFICATION SECTIONS**

DIVISION 00

DIVISION 01

08 11 13	HOLLOW METAL DOORS AND FRAMES
08 71 00	DOOR HARDWARE

Refer to additional related specifications sections for work specifically included in this bid package noted below.

### **GENERAL ITEMS**

1. Furnish and install all layout for own work.
2. Provide all power for own work.
3. See General Notes at beginning of summary of work specification section for other items.

### **COORDINATION WITH OTHER TRADES –**

1. Coordinate physical connection to door hardware with low voltage contractor.
2. Coordinate student access to allow proper student flow.

### **FURNISH AND INSTALL ITEMS**

1. Furnish and install all door hardware. Refer to FOB items below for items to be installed by electrical package. Remove any existing door hardware required for installation of new hardware and turn over to District.
2. Drill all necessary holes in doors and frames as required to allow for installation of own work.
3. Furnish and install new doors where shown.
4. Furnish and install any cover plates as shown on drawings to cover any existing holes in doors/frames.

### **FOB Items**

1. Furnish FOB jobsite door hardware power supplies/battery backups to be installed by the Electrical/Low Voltage Contractor.

### **INSTALLATION OF FOB ITEMS**

1. None

**END OF BID PACKAGE**

## **BID PACKAGE**

### **CDL-02 – ELECTRICAL & LOW VOLTAGE**

Furnish and install all work specifically required throughout the project documents to complete the work of this bid package that specifically includes, but is not limited to the following:

#### **SPECIFICATION SECTIONS**

DIVISION 00

DIVISION 01

06 10 00	ROUGH CARPENTRY
08 41 13	ALUMINUM FRAMED ENTRANCES AND STOREFRONTS
08 80 00	GLASS AND GLAZING
09 91 23	PAINTING
26 00 00	GENERAL ELECTRICAL
26 05 00	COMMON WORK RESULTS FOR ELECTRICAL
27 10 00	STRUCTURED CABLING SYSTEM
27 51 13	PAGING SYSTEMS
28 31 00	ACCESS CONTROL SYSTEM

Refer to additional related specifications sections for work specifically included in this bid package noted below.

#### **GENERAL ITEMS**

1. Furnish and install all layout for own work
2. Provide all power for own work.
3. See General Notes at beginning of summary of work specification section for other items

#### **COORDINATION WITH OTHER TRADES**

1. Coordinate physical connection to door hardware with low voltage contractor.
2. Coordinate student access to allow proper student flow.
3. Provide use of electrical equipment and devices as required by the Construction Manager for testing of equipment prior to final acceptance, which will not initiate the warranty period until filing of notice of completion.

#### **FURNISH AND INSTALL ITEMS**

1. Furnish and install all required cabling for door lock and PA systems.
2. Furnish and install all surface-mounted raceways for any cabling that can not be run inside walls/ceilings/frames. Wiring shall be routed through storefront/HM frames where possible. Grout filled frames shall receive surface mount wiremold. Emergency push button at front office desk shall be installed in wall adjacent to reception desk as shown on drawings. Wiring to be concealed inside wall if possible.
3. Furnish and install surface mount EMT conduit in gymnasiums. Paint conduit to match adjacent surroundings.



4. Furnish and install ceiling wires and cable supports for cabling running above accessible ceiling. Brace every 4'.
5. Remove and reinstall any glass in storefront/HM systems as required for access to own work.
6. Remove and reinstall acoustical ceiling tiles as required for access to own work. Any damaged tiles shall be replaced at contractors expense.
7. Furnish and install firestopping for own work as required at any penetrations through firewalls. Refer to plans for firewall locations.
8. Furnish and install all access doors necessary to provide access to work included in this bid package. Anticipated access doors are shown on drawings. Provide required ceiling/soffit framing for installation of access doors.
9. Furnish and install watertight closures at all penetrations through exterior walls.
10. Furnish and install all new speakers and cabling for PA system upgrade as shown on drawings. Make physical connection to existing system.
11. Drill all necessary holes/sleeves in walls, doors, and frames as required to allow for installation of own work.
12. Furnish and install all security/access control panels and power supplies for all buildings as required.
13. Make final connection/termination where cabling connects to door hardware.
14. Furnish and install power for door notifier/power supplies/battery backups. See detail 12/D1.1 for additional information. Provide power from existing electrical panel to equipment location as called out on plans.
15. Furnish and install emergency push button located at front desk as indicated on drawings.
16. Furnish and install lockable enclosure panel for all power supplies and battery backups to allow for clean installation and to eliminate potential vandalism to equipment exposed to public view. Refer to drawings for exact locations and sizes.
17. Furnish and install network cabling to access control equipment.
18. Furnish and install card readers, security wiring, and headend equipment.
19. Furnish and install interface relays, door position contacts, and request to exit devices.

#### **FOB ITEMS**

1. None

#### **INSTALLATION OF FOB ITEMS**

1. Install power supplies/battery backups furnished FOB by Door Hardware Contractor.

2. Any equipment/material provided FOB from the door hardware bid package and installed by this bid package, the installing contractor shall meet all certifications/licensing requirements necessary to install and warranty the product.

**END OF BID PACKAGE**

**SEE ATTACHED SCHEDULE**

**END OF SECTION 01 10 00**

ID	Task Mode	Task Name	Duration	Start	Finish	Qtr 1, 2024			
						Nov	Dec	Jan	Feb
1		<b>BUD RANK ELEM</b>	<b>27 days</b>	<b>Thu 11/9/23</b>	<b>Fri 12/15/23</b>	[Gantt bar for Bud Rank Elem]			
2		INSTALL NEW DOOR HARDWARE	6 days	Thu 11/9/23	Thu 11/16/23	[Gantt bar for Install New Door Hardware]			
3		PULL CABLING/RUN WIREMOLD	9 days	Tue 11/14/23	Fri 11/24/23	[Gantt bar for Pull Cabling/Run Wiremold]			
4		INSTALL CARD READERS/SPEAKERS	5 days	Mon 11/27/23	Fri 12/1/23	[Gantt bar for Install Card Readers/Speakers]			
5		TERMINATE DEVICES	3 days	Mon 12/4/23	Wed 12/6/23	[Gantt bar for Terminate Devices]			
6		TEST SYSTEM	2 days	Thu 12/7/23	Fri 12/8/23	[Gantt bar for Test System]			
7		PUNCHLIST CORRECTIONS	5 days	Mon 12/11/23	Fri 12/15/23	[Gantt bar for Punchlist Corrections]			
8		<b>FORT WASHINGTON</b>	<b>23 days</b>	<b>Fri 11/17/23</b>	<b>Tue 12/19/23</b>	[Gantt bar for Fort Washington]			
9		INSTALL NEW DOOR HARDWARE	4 days	Fri 11/17/23	Wed 11/22/23	[Gantt bar for Install New Door Hardware]			
10		PULL CABLING/RUN WIREMOLD	6 days	Wed 11/22/23	Wed 11/29/23	[Gantt bar for Pull Cabling/Run Wiremold]			
11		INSTALL CARD READERS/SPEAKERS	4 days	Thu 11/30/23	Tue 12/5/23	[Gantt bar for Install Card Readers/Speakers]			
12		TERMINATE DEVICES	3 days	Wed 12/6/23	Fri 12/8/23	[Gantt bar for Terminate Devices]			
13		TEST SYSTEM	2 days	Mon 12/11/23	Tue 12/12/23	[Gantt bar for Test System]			
14		PUNCHLIST CORRECTIONS	5 days	Wed 12/13/23	Tue 12/19/23	[Gantt bar for Punchlist Corrections]			
15		<b>CLOVIS HIGH</b>	<b>59 days</b>	<b>Thu 11/23/23</b>	<b>Tue 2/13/24</b>	[Gantt bar for Clovis High]			
16		INSTALL NEW DOOR HARDWARE	18 days	Thu 11/23/23	Mon 12/18/23	[Gantt bar for Install New Door Hardware]			
17		PULL CABLING/RUN WIREMOLD & CONDUIT	26 days	Thu 11/30/23	Thu 1/4/24	[Gantt bar for Pull Cabling/Run Wiremold & Conduit]			
18		INSTALL CARD READERS/SPEAKERS	12 days	Fri 1/5/24	Mon 1/22/24	[Gantt bar for Install Card Readers/Speakers]			
19		TERMINATE DEVICES	8 days	Tue 1/23/24	Thu 2/1/24	[Gantt bar for Terminate Devices]			
20		TEST SYSTEM	3 days	Fri 2/2/24	Tue 2/6/24	[Gantt bar for Test System]			
21		PUNCHLIST CORRECTIONS	5 days	Wed 2/7/24	Tue 2/13/24	[Gantt bar for Punchlist Corrections]			

Project: CUSD Lockdown Contr  
Date: Wed 5/10/23

Task		Project Summary		Manual Task		Start-only		Deadline	
Split		Inactive Task		Duration-only		Finish-only		Progress	
Milestone		Inactive Milestone		Manual Summary Rollup		External Tasks		Manual Progress	
Summary		Inactive Summary		Manual Summary		External Milestone			